Gettysburg Compiler.

92ND YEAR | GETTYSBURG, PA., WEDNESDAY JUNE 8, 1910 | NO. 42

PERSONALLY CONDUCTED

ALONG THE LINES OF INDIVIDUAL HAPPENINGS.

Comings and Goings, Social Events and Other Items of Interest.

—Dr. Charles Himes of Carlisle, spent Sunday as the guest of Mrs. Helena Kieth, Carlisle street.

—Mrs. Cable of Smithburg, was the guest of Mr. and Mrs. William Duttera last week.

—Mrs. Mary Troxell of York street, is visiting her daughter, Mrs. Engle, in Lewistown.

—Mrs. John F. Hartman of N. Washington street, has been spending some time with her son Willis Hartman in Arendtsville.

—The Misses Kerr have gone on a trip to Richmond, Va., and Virginia Beach.

—Miss Elizabeth Johnson of Albany, N. Y., is a guest at the home of Mr. and Mrs J. Allen Holtzworth.

—Joseph Bayly has received an appointment with the Census Bureau. He will leave this week to take his position in Washington.

—Miss Mary Swope has returned from Peabody Institute, Baltimore, accompanied by Miss Eda Dalton.

—Mr. and Mrs. John D. Lippy attended the Brown-Eyster wedding in Baltimore on June 1st.

—Miss Margaret Gutelius of Mifflinburg, is a guest of Dr. and Mrs. P. M. Bikle, college campus.

—Mr. and Mrs. Rufus Sheads have returned to their home in Cumberland Md., after spending several days with relatives here.

—Mr. and Mrs. B. Lightner have returned from a visit with friends in Mifflintown.

—Mr. and Mrs. H. W. Redding who have been spending some time with relatives here have returned to their home in Stroudsburg.

—Miss Mary Schick of Philadelphia, is visiting friends and relatives in this place.

—Mr. and Mrs. William B. Hammond of Baltimore spent several days in town last week.

—Mrs. Stuckenberg has returned to Gettysburg after an absence of several months.

—Mrs. Penrose Myers and daughter Miss Mable, have returned to their home in Baltimore after visiting Dr. and Mrs. T. T. Tate.

—Miss Hannah Minnigh of W. Middle street, visited friends in Waynesboro last week.

—Miss Margaret McMillan after a short visit with her parents, Mr. and Mrs. O. D. McMillan, has returned to Philadelphia.

—Dr. C. N. Gitt spent a few days last week at his home in Littlestown.

—Miss Emma K. Frommeyer has completed a three years' course at Providence Hospital, Washington, D. C., and is spending some time at her home here.

—Mrs. Shorb and Mrs. Strasbaugh have returned to their home in Buchanan Valley after visiting at the home of Mr. and Mrs. Jerome Martin, Baltimore street.

—Mr. and Mrs. Carlton Bryan, after visiting friends here, have returned to their home in Wilmington, Del., accompanied by Miss Catharine Deardorff, W. Middle street.

—Dr. Thomas Boyd of Presno, Cal., is a guest of Mr. and Mrs. O. D. McMillan.

—Dr. and Mrs. Currin Saylor, Mrs. Harry Saylor and Mrs. McCauley of Phila., have returned home after visiting Prof. and Mrs. Chas. H. Huber, Carlisle street.

Mrs. Zane and daughter Miss Dorothy, have been the recent guests of Rev. and Mrs. D. C. Burnite in York.

—Mrs. McBeth of New York City, is the guest of Miss Aouda Duttera, Baltimore street.

—Mrs. Hollinger, Mrs. Haines, Prof. and Mrs. Isham of Washington, D. C., and Mrs. Bucher and Miss Maude, were visitors at the home of Mr. and Mrs. Samuel Swope, E. Middle street.

—Mr. and Mrs. George Fleck, Dr. and Mrs. W. C. Jacobs and Dr. and Mrs. James T. White of Overbrook, were recent guests of Mr. and Mrs. John M. Blocher.

—Miss Beulah Barbehenn and Miss Shue of Green Ridge, have been spending some time at the home of Mrs. H. P. Barbehenn, N. Stratton street.

—Mr. George Sylvester has returned to Philadelphia after a short visit with Mr. and Mrs. O. G. Baughman.

—The Pennsylvania College Aid Society will meet at Mrs. Hefelbower's on Thursday, June 9th, at 7 p. m., to make final arrangements for the annual alumni banquet.

—Mrs. William Wierman of York, spent several days with friends in town last week.

—W. S. Grenoble of Lebanon spent a few days with his parents, Mr. and Mrs. I. J. Grenoble last week.

—Mr. and Mrs. Clarence Rebert have been spending a week with Mr. and Mrs. J. N. Lightner.

—George Brinkerhoff of Washington, D. C., spent several days with his parents Mr. and Mrs. Henry Brinkerhoff recently.

—Dr. T. J. Barkley attended the commencement of Catawaba College, Newton, N. C., last week.

—Misses Rebecca and Myrtle Drum have gone to Burbank, Florida, to join their parents who moved there several months ago.

—The Muncey Historic Auto Tour in August will start from Philadelphia and in a run of about 1500 miles will visit many of the historic points of this country and among others Gettysburg.

—Hon. W. T. Ziegler and Hanson Lightner are the delegates from Corporal Skelly Post No. 9 G. A. R. to the Grand Army Encampment now in session at Harrisburg.

—Miss Mame Ziegler is spending some time with friends in Brookline, Boston.

Postmaster Beales' touring car became balky on a contemplated run to Harrisburg and he only reached York Springs.

—Mrs. J. D. Lippy attended the Brown-Eyster nuptials at Baltimore and is now visiting friends in Washington, D. C.

—Prof. H. Milton Roth has been appointed one of the State Board of examiners for the Slippery Rock State Normal School, at Slippery Rock, Butler Co., and duties of the appointment will take Prof. Roth to that point the latter part of this month.

L. M. Buehler Successful.

After a great deal of effort and correspondence L. M. Buehler the popular druggist has succeeded in getting the Dr. Howard Co. in making special half price introductory offer on the regular fifty cent size of their celebrated specific for the cure of constipation and dyspepsia.

This medicine is a recent discovery for the cure of all diseases of the stomach and bowels. It not only gives quick relief, but makes permanent cures.

Dr. Howard's specific has been so remarkably successful in curing constipation, dyspepsia and all liver troubles, that L. M. Buehler is willing to return the price paid in every case where it does not give relief.

So great is the demand for this specific that L. M. Buehler has been able to secure only a limited supply, and every one who is troubled with dyspepsia, constipation or liver trouble should call upon him at once.

D. A. R. Marker.

The Gettysburg Chapter of the Daughters of the American Revolution have placed a Pennsylvania State D. A. R. marker on the grave of Emanuel Ziegler in the Reformed church graveyard. The grave is Midway between the church and the alley and close to Stratton St. and can be easily seen from latter street.

Emanuel Ziegler, the grandfather of Hon. W. T. Ziegler was a Revolutionary soldier. He was born in McAllistertown, now Hanover in 1763 and when 18 years old enlisted in the Continental army. After the war he made Gettysburg his home and died here in 1855, one of the last survivors of the War of Independence and was granted a pension by the U. S.

The Gettysburg Chapter of the D. A. R. desire to mark the graves of all Revolutionary soldiers, bearing the entire expense, only asking that an accurate history of the services of the soldier be furnished them.

Dr. S. L. Krebs Held Under Bail.

Dr. Stanley L. Krebs of Swarthmore formerly of Littlestown and well known in this place, having lectured here at different times, has been held under bail by the authorities of Delaware county. His automobile on May 26th ran down 12 year old Thomas Cusack of Swarthmore. The accident took place on the Cardington road near Fernwood, Philadelphia. Dr. Krebs lifted the lad into the motor car and hurried him to the Presbyterian hospital but the boy died a few hours later.

Zoological Garden Excursion.

Saturday, June 18, via Reading Railway. Special train leaves Gettysburg 5.00 a. m., arrive Girard Ave. (31st St.) 10.30 a. m. Returning, leave Girard Avenue (31st St.) 5.50 p. m. Fare, $2 00, including admission to the Garden.

Extension of Fourth Street

Martin Winter has a number of men and teams at work on the extension of Fourth street from Hanover to East Middle streets. This street last year was graded from W. M. R. R. to Hanover street, the total length is 1100 feet and width 50 feet, and both street and sidewalk will be coated with cinders. This street is constructed without any expense to the borough.

GETTIN' SPRING FEVER.

With the first nice sunshiny day of spring, the world looks bright and the birds all sing; the air is laden with sweet perfume and the hearts of the people are singing in tune. It's the season of promise, and beauty, and joy, and your mind takes you back to when you were a boy; you played "hooky" from school and spent the hours fishin', or stretched out on the grass, just dreamin', er wishin'. Here; wake up, old man; you wouldn't exchange your present good home for the Rocky range, and you mustn't forget your wife's request—to get her Chi-Namel; she says it's best. Best for what? Why, everybody knows it is the best varnish to use for re-finishing old floors, furniture or wood work and best for the interior of new buildings. All colors and all size packages. Sold by J. H. Cauliflower.

THE MONTH OF WEDDINGS

FIRST DAY OF JUNE WITNESSES THE FLECK—SHEADS NUPTIAL

On June 4th Miss Amelia Himes of New Oxford and Robert Walker of Baltimore were United in Marriage.

FLECK—SHEADS.—At noon on last Wednesday, June 1. Miss Mary Martha Sheads, daughter of Mr. and Mrs Murray Sheads of West Middle St. and Rev. William K. Fleck, pastor of the Lutheran Church of Fairfield were united in marriage at the home of the bride. The home was beautifully decorated with potted plants and flowers. The wedding march was played by William Troxell, Jr. as the bride and groom entered the parlor and the ceremony was performed by Rev. Daniel E. Weigle, a classmate of the groom, assisted by Rev. L. Dow Ott, pastor of the Methodist church. The wedding was attended only by the immediate family and friends, those from a distance being, Mrs. H. R. Fleck of Huntingdon, Pa.; Mrs. Wm. Tipton of Bloomingdale, Ohio; Miss Nell Bushman of Carlisle; Mrs. Robt. McClean, Mrs. Mary S. Spangler, Misses Bess, Mary and Edna Aughinbaugh of Harrisburg; Mr. and Mrs. Rufus Sheads of Cumberland, Md.; Mrs. Sarah Irwin of Ridley Park and Calvin P. Bream of Fairfield.

Rev. and Mrs. Fleck went to his new charge at Fairfield and will take a wedding trip in August. The groom graduated from Seminary in May and from Gettysburg College in 1907. The bride received many handsome presents of cut glass, silverware, china and linen.

***

WALKER—HIMES.—On Saturday morning June 4th, at the home of the bride in New Oxford, Miss Amelia Himes, daughter of Mrs Kate Himes and Robert Hunt Walker of Baltimore. The ceremony took place at eleven o'clock in the presence of the immediate relatives and friends of the bride and groom. The home of the bride was tastefully decorated with laurel and daisies.

The bridal party entered the parlor to the wedding march played by Selak's Orchestra of York, in following order Miss Helen Himes, sister of the bride, as maid of honor wearing a white embroidered robe over yellow and carrying roses. The two bridesmaids Miss Elizabeth Cox of Gettysburg and Miss Grace Tayler of Swarthmore in white organdie gowns and carrying white sweet peas. The two flower girls, Miss Mary Black of York and Miss Helen Miller of Gettysburg. The bride followed on the arm of her brother William D. Himes and was met in parlor by the groom with his best man, William Walker of Baltimore, his brother. The ceremony was performed by Rev. W. W. Hartman of Hollidaysburg, formerly of Gettysburg.

The bride wore a handsome gown of white chiffon cloth with tulle veil and carried a shower bouquet of lillies of the valley.

At noon a reception was attended by several hundred guests, bringing their best wishes to the happy event and a wedding breakfast was served.

Mr. and Mrs. Walker came to Gettysburg late in the afternoon and took the Philadelphia express for a honeymoon trip to the Bermudas and upon their return will go to the Adirondacks, and later will go to their Baltimore residence, where the groom is engaged in banking.

***

BROWN—EYSTER.—Miss Treva Marguerite Eyster, daughter of Rev. C. M. Eyster of Baltimore, was married June 1 to Edward Royston Brown, son of Capt. John Brown, of Baltimore, at First German United Evangelical Lutheran church, of which Mr. Eyster is pastor. Mr. Eyster performed the ceremony, and his daughter was given away by William F. Gardner, the best man being Clarence L. Clemson, a cousin of the bride. The bride wore a gown of mode marveneaux with a white picture hat trimmed with white hyacinths and crystal wheat, and carried a bouquet of bride's roses. One of the ushers at the wedding was John D. Lippy of Gettysburg.

***

SLUSSER—HEMLER.—George Slusser, son of Mr. and Mrs. John Slusser of near Storm's store, Mt. Pleasant township, and Miss Corine Hemler, daughter of the late Francis Hemler, of New Oxford, but who has been making her home with the family of Mr. and Mrs. William Fink of Oxford township, were united in marriage in a Nuptial Mass in the Church of the Immaculate Conception at 7 o'clock Tuesday morning, May 31, by the Rev. W. E. Martin. Miss Myrtle Eline was bridesmaid and John Smith best man.

***

NOEL—BENNETT.—A pretty wedding was that of Miss Adelaide Noel, daughter of Mr. and Mrs. William Noel of Bonneauville, and John Bennett of Harrisburg, which took place in St. Joseph's church Thursday morning, May 26, at 7.00 o'clock, High Nuptial Mass being celebrated by Rev. P. Huegal. The bride was attired in a white gown of mull, and wore a veil. The maid of honor, Miss Alice Noel, sister of the bride, wore a dress of white silk, trimmed with val lace. A brother of the groom was best man. After the nuptials a dinner and reception were given at the home of the bride. Mr. and Mrs. Bennett will make their future home in Harrisburg.

***

NEELY—HOOFNAGLE.—On Wednesday evening, June 1st, Miss Dora Belle Hoofnagle, daughter of Mr. and Mrs John Hoofnagle, and James L. Neely, son of Mr. and Mrs. J. C. Neely, both of Fairfield, were united in marriage in the Reformed church of Fairfield. The ceremony was performed by Rev. E. W. Stonebraker, pastor of the bride. The church was prettily decorated with plants and flowers. Mrs. J. Elmer Musselman of Gettysburg played the wedding march as the bridal party entered the church. The attendants were Mr. and Mrs. Robert Neely. The ushers were Donald Neely and Percival Polly. After the ceremony a reception was held at the home of the bride. The young couple will go to housekeeping on the Neely farm east of Fairfield.

***

TAUGHINBAUGH—STOOPS.—On Friday evening, June 3, Miss Blanche Stoops, daughter of Mrs. Margaret Stoops, and Urgie R. Taughinbaugh of this place, were united in marriage by Rev. A. A. Kelly of Harrisburg. They left on a wedding trip on Saturday morning.

***

BAKER—KUHN.—Earl Baker, formerly of Greenmount, this county, but for some time in the employ of Butcher J. W. Miller of New Oxford, and Miss Emma Kuhn, daughter of Mr. and Mrs. John Kuhn of New Oxford were united in marriage Thursday evening June 2, in the parlor of the rectory of Immaculate Conception church, Rev. W. E. Martin officiating. The young couple will at once go to housekeeping in the already furnished rooms in the Plymire block, New Oxford.

***

LAWRENCE — OASTER.—Martin Lawrence, son of Mr. and Mrs. Levi Lawrence of near Mt. Rock, and Miss Lucy Oaster, daughter of Mr. and Mrs. Joseph Oaster of Edgegrove, were united in marriage in a Nuptial Mass at Conewago Chapel at 7 o'clock Tuesday morning by Rev. Germanus Kohl.

***

WAGAMAN—KUHN—Joseph Wagaman of Brushtown and Miss Elizabeth Kuhn of Littlestown were united in marriage in a Nuptial Mass in St. Aloysius church, Littlestown, at 7.00 o'clock Tuesday morning, May 31, by Rev. Fr. Logue.

***

BISHOP—HERRING.—On May 30, Leslie Bishop and Miss Grace Herring, both of Orrianna, were married at the Reformed parsonage in Fairfield, by Rev. E. W. Stonebraker, the bride's pastor.

Merchants' Meeting.

The Retail Merchants' Association met in regular session on last Friday evening.

The Secretary, Robert C. Miller, reported that he had appointed Chas. B. Kitzmiller to be assistant secretary to succeed George L. Kieffer, and the new assistant was on hand in charge of his work.

The Association authorized Postmaster C. Wm. Beales to invite the Pennsylvania Postmasters' Association to hold their 1911 convention at Gettysburg and directed him to prepare a souvenir badge to take with him to the convention held at McKeesport to assist him in his work in securing the convention.

The delegates to the Grand Army Encampment, meeting at Harrisburg this week, together with Robert C. Miller, were named as committee to extend an invitation on the part of the Merchants' Association that the Grand Army Encampment of 1911 be held at Getysburg.

The Association passed resolutions thanking Congressman Lafean for his work in helping to secure the Regular Army maneuver camp at Gettysburg.

The matter of licensing street fakirs was taken up and discussed at length without reaching a conclusion in the matter. There is a borough ordinance on the subject but the authorities have looked upon it as a dead law and just what should be done to relieve the situation seems to be a question.

Election Returns.

In another column will be found the returns of the primary on last Saturday. While the official ballots will not be opened until to-day, Wednesday, yet the figures in the greater number of the districts have been received from election officers and election papers not sealed, so that it is believed the official count will not change the result. The vote on Congress and Assembly brought out almost fifty per cent. of the Democratic vote in the county. Brodbeck received 1007 and Hawkins 740; the majority of Brodbeck being 267. Mr. Brodbeck carried York county by 152 and becomes the Democratic congressional nominee by a majority in both counties.

The largest vote cast was in the assembly contest, Cole receiving 960, Group 302, and Kuhn 590, a total of 1852 votes cast.

The contest for the three delegates to the State Convention was close, Buckey 1114, Dougherty 1184, Steinberger 1110, and Thorn 982.

The Republican and Prohibition tickets did not involve any contests and are, Congress, D. F. Lafean; assembly, Robt. M. Eldon; Director of Poor, Hanson W. Taylor; County Chairman, J. Donald Swope, and Delegates to the State Convention, Hon. D. P. McPherson and S. D. Mehring.

The Prohibition ticket is, Assembly, P. L. Houck; Director of Poor, George E. Sterner; County Chairman, B. F. Twisden; Secretary and Treasurer, Harry S. Montfort.

THE GETTYSBURG PLAYERS

UNDER THE DIRECTION OF MR. WELLINGTON

Give Two Performances—They Delight Large Audiences With Good Plays.

Gettysburg was given a two nights entertainment on Tuesday and Wednesday nights of last week by the Gettysburg Players under the direction of Mr. Wellington and delighted two large audiences, realizing a gross sum of nearly three hundred dollars.

After deducting expenses of the hall and forty per cent. to the instructor something over $100 remained to be divided between the Citizens Band and the fund to be started for a hospital at Gettysburg.

The entertainment was declared to be a great success by all who saw it. All taking part in it went to great pains not only to perfect themselves at rehearsal but also to add little touches here and there in the stage setting. Mr. Wellington is untiring in his efforts, not only to present the plays and musical program in the best way, but spends hours to make the stage most effective in the different scenes and parts, so that the whole program is presented in the most attractive and picturesque way.

The stage scene in "The Open Gate" was very pretty, presenting a cottage on one side of the stage and an out-of-door scene on the other and real trees and daisies and other properties had been added to complete the picture. The story of "The Open Gate" so left by Aunt Hettie, represented by Miss Louise Stahle after a dispute with Uncle John taken by M. Frank Carroll and their solicitations that the younger people in the play, Jessie the niece of Aunt Hettie, taken by Miss Frances McClean and Garth Unwin, the nephew of Uncle John, by Mr. Wellington would not repeat their mistake was effectively presented with all the details rounding out the story.

The musical program was most catchy, presenting many numbers most picturesque and taking and receiving delighted applause that would not be content without encores. It opened with Mr. Wellington singing "If I had a Thousand Lives to Live." Then Mrs. Roy Zinn led a chorus presenting a scene both quaint and picturesque, "Put on Your Old Grey Bonnet," The girls in their linen dusters and big grey bonnets with the blue ribbons on it and the young men in their ruffled shirt costume captured the audience. In the chorus were Miss Louise Stahle and Samuel I. Bloomhardt, Miss Elizabeth VanCleve and M. Frank Carroll, Miss Helen Kendlehart and Herbert Humphries, Miss Frances McClean and Henry A. Mercer and Miss Mary Slaybaugh and Edward Sincell.

Miss Ruth Clutz was at her best in the next number, song "You are the Ideal of My Dreams," and was followed by Mr. Frank Carroll, leading the chorus in song "I've got Rings on My Fingers." Ten young ladies made up the chorus and wore red dresses draped with Spanish veils, in the one line being Misses Mary Slaybaugh, Elizabeth Cox Martha Dickson, Nellie R. Weaver and Blanche Klinger, and in the other line Misses Frances McClean, Helen Kendlehart, Elizabeth VanCleve, Ruth Clutz and Margaret Valentine and with bells on their fingers and tamborines presented a charming and lively scene as they danced on and off the stage.

Herbert Humphries and his chorus of "The deestrict Singing Skule" was received with shouts of laughter. Samuel I. Bloomhardt, Misses Mary Slaybaugh, Frances McClean, Elizabeth Cox and Master Roy Hardagen sang "E-Yip-I-Addy-I-Ay in any old way while on a music score board the faces of Misses Ruth Clutz, Elizabeth VanCleve, Louise S. Stahle, Blanche Klinger and Martha Dickson formed the notes.

Mrs. Roy Zinn led the Irish chorus "Has Anybody here seen Kelly" and in the chorus were Misses Elizabeth Cox, Martha Dickson, Elizabeth VanCleve, Blanche Klinger and Margaret Valentine, and in their Irish get-ups and swinging satchels brought down the house.

Mr. Frank Carroll then sang in his most acceptable way "My Dear" and the musical program concluded with a very picturesque number "By the Light of the Silvery Moon," Miss Ruth Clutz led the singing and Mrs. Roy Zinn was the face in the moon and the spooning chorus was made up of Miss Helen Kendlehart and Mark Eckert, Miss Mary Slaybaugh and Edward Sincell, Miss Margaret Valentine and Henry H. Mercer, Miss Martha Dickson and Samuel I. Bloomhardt, Miss Frances McClean and Herbert Humphries and Miss Elizabeth Van Cleve and M. Frank Carroll.

The delightful entertainment ended with the comedy "Surprises" Edward Dickson, part taken by Mark Eckert, made preparations to surprise his wife, part taken by Miss Nellie R. Weaver, with a cat on the wedding anniversary." The mother-in-law Mrs. Shelden, taken by Miss Elizabeth VanCleve proposed to surprise with a visit on the same occasion, and mother-in-law and cat were hid in the same room and between "Nora" the Irish maid taken by Mrs Roy Zinn and Jeems Awkins, the English butler taken by Mr Wellington, things were well mixed up before they were straightened out by explanations.

On the second evening Mr. Wellington in the name of the Band and others interested thanked both audiences and all those on the program for helping to make the entertainments a success, and announced that he would return in the fall to put on the stage another play and program. His return will be welcomed by the people of this place who have had much enjoyment by the thoroughness with which his entertainments are presented.

Farmers' Institutes.

The County Board of Farmers' Institute Managers, will meet at the County Commissioners' office on the second Tuesday of June, to arrange for the place where Institutes are to be held this season. All of our people who desire Institutes, ought to attend this meeting and present their claims. This Board is composed of the Local Members of the State Board of Agriculture, and one representative from each County Agricultural Society, the Pomona Grange and County Alliance. If you find that you cannot attend this meeting, address a letter with your request to Chairman of Board of Institute Managers, care of County Commissioners.

Adams County Conference.

The Spring session of Adams County Conference of West Pennsylvania Synod of the Lutheran church convened in the Mt. Joy Lutheran church, Rev. E. Stockslage, pastor, on Monday evening of last week. The program of the session was as follows:

Monday evening, 7.30. Opening sermon, Rev. A. C. Forsecht, Ph. D.

Tuesday morning, 8.30. Devotional service, Rev. A. M. Heilman; 9.00, organization and business; 9.30, "The Operation of the Holy Spirit Through the Means of Grace," Rev. J. J. Hill; 10.15, "Bible Study, Its Needs and Benefits," Rev. D. B. Lau, D. D.; 11.00, "Family Worship," Rev. C. F. Floto.

Tuesday afternoon, 2.00. "Reverence in Christian Worship," Rev. Henry Austadt; 3.15, "Laymen's Missionary Movement," Rev. J. B. Baker; 4.00, Business.

Tuesday evening, 7.30. Sermon, Rev. Wm. Minnich.

The conference, in co-operation with the Cumberland Valley conference, decided to continue its support of the Cold Springs mission. The work from now on will be in charge of the Board of Home Missions. Two hundred dollars were pledged by the different congregations toward this work. This amount, together with the $250 contributed by the Cumberland Valley conference, and the other amounts, which will later be subscribed, will be sufficient for the support of the work. Rev. G. W. Parker, formerly a missionary in Africa, has taken charge of the work.

The sessions were well attended by people in that community, and much interest was manifested in the proceedings. The next conference will be held in New Oxford some time in October.

The following are the new officers: President, Rev. Geo. N. Lauffer, New Oxford; Secretary, Rev. E. Stockslager, Gettysburg; Treasurer, Rev. C. M. Stock, D. D., Hanover.

Auto Run Through Here on Friday

Gettysburg will witness the big New York Herald and Atlanta Journal automobile run this week. Seventy-seven cars have been entered, by far the greater number being southern cars. Many from Atlanta. The tour is in the interest of a good road highway north and south, and left Atlanta on Monday and the itinerary puts the cars in Gettysburg the evening of Friday, June 10, and they will remain here over night and next day make the run to Philadelphia. The run is reversed this year from that of last year, they went then from New York to Atlanta. This year it is reversed and the cars will come here from Winchester, Va., by way of Hagerstown and down the Fairfield road to this place and on Saturday morning they will go by the York turnpike through New Oxford and Abbottstown. There are 69 contesting cars and 7 official cars.

Football Schedule.

The following college football schedule has been arranged for next fall by Manager Hocker:

Sept. 24, Athletic Club at Gettysburg;
Oct. 1, U. of P. at Philadelphia.
Oct. 8, St. John's College at Gettysb'g
Oct. 11, Carlisle Indians at Carlisle.
Oct. 15, Leb. Valley at Gettysburg.
Oct. 22, Lafayette at Easton.
Nov. 5, Bucknell at Lewisburg.
Nov. 12, Dickinson at Gettysburg.
Nov 24, Franklin and Marshall at Lancaster.

I CAN SELL any Real Estate you have for sale. W. T. ZIEGLER.

NEWSPAPERARCHIVE®

PUBLIC SCHOOL HONOR ROLL

PUPILS ATTENDING EVERY DAY AND EVERY SESSION

Any Circumstance Preventing Attendance for Even Part of a Day Will Keep Name Off Roll

The following named pupils have been present in attendance at school the last term and have been granted certificates of award by the county superintendent. Following the name of school is the name of teacher, then the pupils.

ARENDTSVILLE, 3.

Grammar, Amos D. Sheely.—Mary Boyer, Manola Stouffer, Celia Arendt. Primary, Eva. M. Boyer.—Catharine Carey, Paul Weis, Lee Carey, Thereon Otter, Ruth Malaun, Anna Carey.

BENDERSVILLE, 2.

Primary, Pearle A. Rice.—Russell Hanes, Clare Black, Guy Bucher, Grace Fair, Roy Hanes, Maurice Brame.

BERWICK BOR., 15.

High, Roy D. Knouse.—John Kinneman, Miriam Forscht, Lydia Hoke. Grammar, Clayton B. Yohe.—Marion Stambaugh, Ruth Kinneman, Laurin March, Della Nagle. Primary, Mellie K. Eisenhart.—Martin Wilt, Russell Wolf, Blanche Freed, Lawrence Rutter, Ira Carns, Robert Miller, Vivian Stambaugh, Irene Sowers.

BERWICK TWP., 5.

Beaver Creek, Maude E. Wolf.—Paul Goodenberger, Clair Grimm, Clayton Stambaugh, Gertie Stambaugh, Mary Elder.

BIGLERVILLE, 15.

Primary, Hiram C. Lady.—Esta L. Slaybaugh, Lelia M. Fohl, M. Aline Tipton, Dyson S. Heller, Ora Stonesifer, Blanche Slaybaugh, Belva A. Fohl, Carl E. Slaybaugh, Guy H. Knouss, John D. Stallsmith, Mark Knouse. Grammar, Ethel R. Wolford.—Ollie Eckekrt, Correne Deatrick, Viola Kapp, Marie Mowery.

BUTLER, 26.

Clearspring, Nettie E. Heiges, Ralph Orner, Aaron Weaver, Carl Walter, Robert Wampler, Marian Walter, Martin Walter. Bender's, Laura M. Bittinger.—Sarah Moose. Table Rock, Edna E. Eicholtz.—Leila Wagner, Bertha Eckert, Sallie Dellinger, Clyde Plank, Donald Lower, Raymond Spahr. Grapevine, Carrie M. Lady.—Beulah Allison. Pine Grove, Robert E. Fisher—Ellis Fisher, Ada Hess, Jacob Haverstock. Goldie Orner, Bessie Eckenrode. Sunnyside, Melvin J. Cook.—Wilmer Deardorff, Earl Garretson. Bridge, Eva B. Rice.—Margaret Wolf, Ivan Huff. Good Hope, May E. Orner.—Mary Allison, Esther Rhodes, Bertha Cool.

CONEWAGO, 9.

Sand Hill No. 2, William P. Baker.—Iva Baker, Francis Laugerman, Lloyd Wilt, Raymond Becker. Locust Grove No. 1, Frank H. Brame.—Earl Neiderer, Curtis Topper, Helen Frey. Mt. Pleasant, John M. Wolf.—Beulah Wilt, Edna Myers.

CONEWAGO IND., 1.

Conewago Ind., G. Allen Yohe.—Percy Hildebrand.

CUMBERLAND, 31.

Boyd's, Mary N. Bream.—Eunice Baker, Irene Fanus, James Gilliland, Edith Hollinger, Edwin Ross, David Yohe. McCurdy's, Mary J. Rudisill.—Colnel Riley, Lucy Riley, Anna Baumgardner, Donald Weikert, Nellie Harner. Fairplay, J. Howard Bream.—Paul Mehring, Grace Hare, William Lentz, Wilbur Mehring, Ruth Hare, Nellie Mehring, Margaret Sites. Round Top, I. Willis Appler.—Mary Rider, Irene Rider. Centennial Hall, Ruth M. Trostle.—Lester Berkheimer, Dorothy Black, Blanche Luckenbaugh, Viola Fleck, Irene Fleck. Pitzer's, M. Edith Mickley.—Agnes Bigham, Clement Redding. Willow Grove, John W. Black.—Howard Plank, Grace Knight, Viola Plank. Belmont, Laura M. Raffensperger.—Wilmer Lady.

EAST BERLIN, 7.

Grammar, Walter G. Elicker.—Isabella Brown, Mary Eisenhart, Pauline Miller. Intermediate, Luther A. Yohe.—Earl Wagner, Leroy Eisenhart. Primary, Minnie Stambaugh.—William Kauffman. High, John E. Harlacher.—Anna March.

FAIRFIELD, 1.

Intermediate, Martha W. Witherow.—Clair Hoofnagle.

FRANKLIN, 71.

Rocky Grove, Calvin A. C. Cluck.—Nellie Keller, Helen Starner, Ruth Keller, Ruth Hartman, Ruth Diehl, Niles Starner, Clarence Hartman. Paradise, Nellie K. Starner.—Arthur Kane, Leila Brame, Francis Kane, Wallace Brame, Gertie Carey. Hall's, Edna E. Hartman.—Mary Woodward, Gertrude McKendrick. Sheely's, Anna S. Hartman.—Hazel Kuhn, Virgie Adams, Ruth Sharrah. Flohr's, Alice A. Miller.—Ruth E. Cluck, Jay D. Johnson, Paul I. Fritz, Lillian M. Andrew, Alma L. Cluck. Poplar Springs, Fred A. Taylor.—Dorsey Chapman, John Herring, Charles Chapman, Howard Lawver, Clyde Lawver. Strausbaugh's Alverta F. Kimple.—Paul Kimple, Elizabeth Cole, William Cole. Scott's, Alora E. Roth.—Dorsey Lochbaum, Paul Deardorff, Emma Deardorff, Lottie Foulk. Cashtown, Alma A. Henry.—Cora Martz, Hilda Hartman, Sara Daugherty, Edith Daugherty, Grace Stover, Esther Hartman, Helen Kimple. Brady's, Eugene Strausbaugh.—Cora Knouse, Clara Baker. Mt. Vernon, Clement A. Hartman.—Viola Ball, Paul Settle, John Rebert, Ralph Ball. Newman's, Edward W. Hartman.—Maurice Newman. Bingaman's, Chas. B. Carbaugh.—Myrle Forsythe, Glenn Riggeal, Samuel Weikert, Edith Sharrah, Eva Sharrah, Esther Riggeal, Allen Sharrah, Albert Lawver, Virgie Weikert. Mummasburg, J. Calvin Lady—Hazel Kint, Leslie Mickley, Clarence Leatherman, Margaret Cluck, Alva Keller, Susie Deardorff, James Mackley, Fred Mackley. Vandyke's, E. Cecil Stover.—Ruth E. Deardorff, Eva C. Deardorff, Loleta C. Deardorff, Anita Deardorff, Clarence Schultz, Sherman Kime.

FREEDOM, 6.

McCleary's, Bessie M. Trostle.—Martha Trostle, Catharine Rohrbaugh, Russel Rohrbaugh, Sara Trostle, Ruth Herr, Ray Herr.

GERMANY, 14.

Mt. Vernon, Irven S. Brumgard.—Oliver Kump, Edith Withers, Francis Urich. Oak Grove, Clayton F. Palmer.—Dewey Harner, Ash Grove, Mervin Winrode.—Regina Eckenrode, Pema Bair, Myrtle Harner. Mt. Pleasant, W. David Sheely.—Ethel Kump. Slate Ridge, Mary E. Wahler.—Carrie Krumrine, George Menges, Florence Krumrine, Mary Krumrine, Treva Crow, Roscoe Crowl.

GETTYSBURG, 102.

First Year, Rachel M. Scott.—Katharine Mumper, Charles McClellan, Mildred Biddle. First Year, Elmira Ruff.—Herbert Raymond, Wilbur Weikert, David Oyler, Ruth Sheads. Second Year, A. Grace Sachs.—Harry Weaver, Katherine Reaser, Mildred Gilbert, Helen Paxton. Third Year, Katie K. Witherow.—Dorothy Bream, Anna Gilbert, Treva Cullison, Edna Hunter, Helen Menchey, Anna Oyler, Robert Geiselman, Milton Bender, Ralph Menchey. Fourth Year, Mary E. Wible.—Grace Schroder, Mary Appler. Fourth Year, Rosa E. Scott.—Ruth Spangler, Annie Lott, Marie Hankey, Bonnylin Gilbert, Gladys Raymond, Amy Dally, Bessie Bowers, Mabel Galbraith, Blanche Noel, Henry McDonnell, Earl Utz, Carroll Hahn, Redford Lippy. Fifth Year.—Hattie B. McGrew.—Henry Bream, John Gottwald, Isadore Lestz, Percy Miller, Ida Sheads. Sixth Year, L. Blanche Benner.—Lloyd Sharetts, Robert Sheads. Sixth Year, Annie H. Major.—Kathryn Deardorff, Nettie Coulson, Marguerite Tipton, Gilbert Reen, Albert Lott, Clarence Crouse, Nettie Homan, Ethel Zinkand, Monroe Weiser. Seventh Year, Mary E. Benner.—Mahlon Hartley, Maurice Miller, Carl Oyler, Ralph Oyler, John Scott, Wendell Sherrick, Edna Bowers, Ruth Bream, Emma Dull, Henrietta Hersh. Eighth Year, Ursula Sterner.—Edward Barbehenn, George Sachs, Curtis Weikert, John Noel, Carroll McDonnell, Edith Swift, Emma Sachs. Eighth Year, Elizabeth B. Rummel.—Marie Bentz, Ethel Culp, Helen Musselman, Grace Rudisill, Carl Menchey. High, Freshman Class, Willis A. Burgoon.—Guy Appler, Eva Walter, Arthur Taughinbaugh, Minerva Taughinbaugh, Margaret Kendlehart, Amy Swift, Louise Sheads, Louise Weaner, Roy Weaner. Sophomore Class.—Beulah Armor, Erl Deardorff, Fred Faber, Leilah Galbraith, Sara Reen, Elizabeth Sheads, Edna Steinour, Etta Speese. Junior Class.—Erney Ziegler, Sara Bigham, Mary Sheads, Irene Stroup., Dorsey Weikert, Blanche Weaner. Senior Class, Clyde Bream, Katie Witherow, Mary Baker, Flo Sheads, Violet Fanus, Otho Thomas.

Otho Thomas has been perfect in attendance the past eleven terms. There are other pupils in the county who have attended many consecutive terms without being absent. I regret I do not have the data so that they might also have special mention. I shall be pleased to receive information concerning pupils who have been perfect in attendance for a number of terms.

HAMILTON, 27.

Seven Hundred, Bertha A. Heiges.—Joseph Martin. Pine Run, J. Guy Wolf.—Charles J. Haar, Paul E. Sowers, William Cashman, Paul B. Stock, Myrtle I. Hoke, Waldo E. Yohe, Merrill A. Yohe, David G. Hoke, Mabel M. Stock, Eva C. Haar, Ada M. Cashman, Evaline N. Stock, Edna G. Haar, Mary C. Sowers, Esther Hoke, Clara B. Baugher, Naomi M. Hoke, Amy R. Haar, Nellie I. Jacobs, George F. Haar. Hartman's, Samuel E. Baker.—John Berkheimer, Frances Slothour, Florence Gobrecht, George Baker. Green Ridge, J. Ray Sponseller.—Rhea Staub, Earl Staub.

HAMILTONBAN, 18.

Station, Lou Etta Sharetts.—Mary Weaver, Luther Wortz, Walter Weaver, Delbert Bucher, Lovie Heagy, Burton Heagy, Pauline Musselman, Ray Felix, Edgar Felix, Lily Heagy. Weeping Willow, Pearl L. McCleaf.—Ray Harbaugh, Mabel Nagle, Ivan Harbaugh, Erma Willis. Mt. Pleasant, Ruth M. Moore.—Annie Baker, Gladys Metz. Furnace, Wilson Hummelbaugh.—Grace Carbaugh, Maggie Carbaugh.

HAMPTON IND., 7.

Hampton, Oliver F. Deardorff.—John Deatrick, Kermer Crist, Mary Myers, Earl Neidick, George Crist, Lemuel Malaun, Marie Crist.

HIGHLAND, 20.

Quarry, Carrie B. Warthen.—Earl Adams, Grace Adams, Mary Carbaugh, Genevieve Spangler, Merle Stultz, Mary Stultz. Glenwood, Robert K. Stultz.—Allen Trostle, May Belle Hereter, Ella V. Wisler, Lillian Weikert, John Trostle, Harry Trostle, Luther Wisler, Nellie Cover. Church, F. Grace Plank.—Ira Gordon, Blanche Moore. Locust Grove, A. Ruth Knouse.—Lloyd Herting, Mary Herbst, Emma Herbst, Viola Herring.

HUNTINGTON, 16.

Plank's, Charles R. Jobe.—Mabel Bream, Luke Rentz. Idaville, Edgar J. Smith.—Harvey Heller. Hickory Point, Harvey S. Weidner.—Ernest Miller. Wilt's, C. Belle Yohe.—Lloyd Howe, Paul Trimmer, Mabel Howe, Willie Cline. Miller's, Alice G. Albert.—John Naugle, Clara Naugle. Fickes', Elda M. Asper.—Marie Hiner. Rock Chapel, Stella Jobe.—Grace Gochenour, Chloe Asper, Luther Lentz. Wierman's Mill, Samuel L. Lehigh.—Guy Shetron, Imo Shetron.

LATIMORE, 8.

Harbold's, Charles B. Gardner.—Herman Lerew, Phoebe Lerew, Beulah Lerew, Russell Lerew, Esther Lerew. Plainfield, Jacob L. Garretson.—Chas. Gettys. Bushey's, Norman D. Starry.—Luther Smith, Annie Kauffman.

LIBERTY, 10.

Oak Grove, Elizabeth C. Herring.—Madalene Bowling, Mary Baker. Grayson's, Edna E. Sites.—Maude Bell, Harriet Harbaugh, Robert Bell, Marguerite Bell. Miney Creek, Charles W. Carbaugh.—Margaret McCleaf. Liberty Hall, W. Preston Hull.—Sarah Ann White, John White, Ralph Dubel.

LITTLESTOWN, 22.

Secondary, Mary E. Hann.—Pauline Stonesifer, Alvin Wilson, Pauline Julius, Joseph Angell, Lloyd Boose. Intermediate, Mary E. Robinson.—Helen Ickes, Karl Mayers, Hilda Hawk, Harold Angell. Grammar, Anna R. LeFevre.—Elizabeth Angell, Helen Reidenbaugh, Sarah Julius, Mary Spangler, Hazel Stavely, Roy Welty, Roxie Brumgard, Katherine Feeser. High, L. Dale Crunkleton.—Homer Robinson, Floyd Stavely, Lydia Rebert, Helen McDowell, Emma Keefer.

(Continued on page three.)

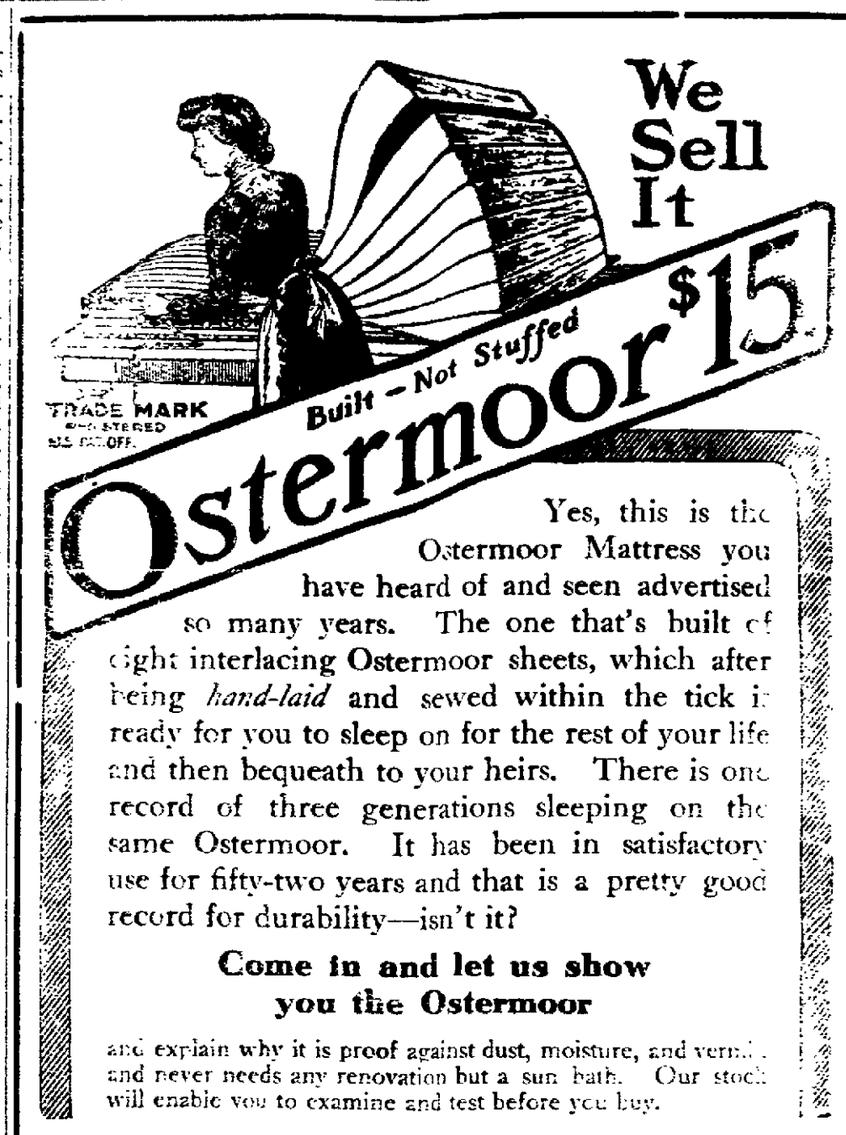

Yes, this is the Ostermoor Mattress you have heard of and seen advertised so many years. The one that's built of eight interlacing Ostermoor sheets, which after being *hand-laid* and sewed within the tick is ready for you to sleep on for the rest of your life and then bequeath to your heirs. There is one record of three generations sleeping on the same Ostermoor. It has been in satisfactory use for fifty-two years and that is a pretty good record for durability—isn't it?

Come in and let us show you the Ostermoor

and explain why it is proof against dust, moisture, and vermin, and never needs any renovation but a sun bath. Our stock will enable you to examine and test before you buy.

IF YOU CANNOT CALL

Send for Free 144 Page Book

Our book "The Test of Time," not only treats exhaustively the mattress question, but also describes and illustrates with 200 pictures, OSTERMOOR Church Cushions and Pillows for Window Seats, Cozy Corners, Hall Benches and Easy Chairs.

Look Out! Dealers are trying to sell the "just as good kind." Ask to see the name "OSTERMOOR" and our trade mark label securely sewed on the end. Mattresses expressed, prepaid by us, same day check is received.

2 feet 6 inches wide, 25 lbs. - -	$ 8.35
3 feet wide, 30 lbs. - - - -	10.00
3 feet 6 inches wide, 35 lbs. - -	11.70
4 feet wide, 40 lbs. - - - -	13.35
4 feet 6 inches wide, 45 lbs. - -	15.00

All 6 ft. 3 in. long. Express charges prepaid.
It two parts 50c extra. Special sizes at special prices.

OSTERMOOR & CO.
114 ELIZABETH STREET, NEW YORK.
Canadian Agency: The Alaska Feather & Down Co. Ltd., Montreal

This = Is = Ice = Weather

And again we call your attention to the advantages of using the

Gettysburg Ice & Storage Co.'s Product

Made from distilled water. It is absolutely PURE and HEALTHFUL. Frozen at a very low temperature, therefore lasts longer than common ice.

Let us have your order now. Ice delivered promptly by courteous men.

GETTYSBURG ICE & STORAGE CO.

...Removed...

We have moved the balance of our stock One Square above our former place of business, to the late CAPTAIN MARTIN STORE ROOM. We have about

$4000 Worth of Stock

----Consisting of----

Dry Goods, Notions, Carpets, Hardware

and a great variety of Useful and Desirable Goods. These goods must be sold in order to close up our business and will be sold regardless of cost.

If you want Bargains NOW IS THE TIME TO GET THEM.

SKELLY & WARNER

.STEADY GROWTH...

Is the Story of the Well Managed Bank

How's this for Growth?

Total Business Spring of 1889,	$	406,605.17
Surplus " " "		20,000.00
Total Business Spring of 1899,	$	838,303.27
Surplus " " "		90,000.00
Total Business last report, 1909,	$	1,268,925.47
Surplus " " "		150,000.00

First National Bank of Gettysburg

NEW BANK BUILDING

Center Square. Gettysburg, Pa.

CHILDREN'S OXFORDS

IN LARGE VARIETY OF STYLES AND PRICES

ANKLE STRAP PUMPS, LACE OXFORDS, HIGH STRAP SHOES, PATENT LEATHERS, RUSSETTS, DULL CALF, WHITE CANVAS. BRING THE CHILDREN HERE, WILL PLEASE YOUR POCKET BOOK AND THEIR FEET.

OXFORDS FOR MEN AND WOMEN TOO

ECKERT'S STORE

"ON THE SQUARE"

More Particularly For The Ladies.....

When you are thinking of housecleaning and redecorating your walls, always think of

....ALABASTINE....

It makes a most tasty finish, soft and mellow in appearance and perfectly sanitary. We want you to call at our store and see samples of the work, not only samples for our whole store is ALABASTINE finish. We'll let you judge its appearance for yourself. All colors are carried in stock at our store and courteous attendants to show them.

The PEOPLE'S DRUG STORE
Gettysburg, Pa.

RECORD YOUR DEEDS

By an Act of Assembly of 1893, "All Deeds and Conveyances shall be recorded within ninety days after their execution, or shall be adjudged fraudulent and void against subsequent purchasers.

Also the Act of Assembly of 1909, prescribes a short form of Deeds, and "again requires the recording to make them valid."

It is also a great protection against loss or deed being burned by having them recorded, and costs but a small sum, compared to getting a new deed.

Bring or send them into the Recorder's office, and in a few days they will be returned to you.

JACOB A. APPLER, Recorder

AUDITOR'S NOTICE.

THE undersigned Auditor appointed by the Orphans' Court of Adams County to dispose of exceptions and to make distribution of the balance in the hands of Mary R. Delap, Administratrix of Joseph R. Scott late of Cumberland township, Adams County, Pa., deceased, will sit at his office in the Borough of Gettysburg for the purpose of performing the duties of his appointment, on Wednesday, the 8th day of June, 1910, at 10.30 o'clock, A. M., of said day, when and where all parties interested may attend, if they see proper.

S. S. NEELY,
Auditor.

AUDITOR'S NOTICE

The undersigned auditor appointed by the Court of Common Pleas of Adams County, to make distribution of the balance in hands of Harry L. Snyder, assignee of Oliver J. Fritz, of Highland township, to and among the parties entitled thereto, will sit at his office to discharge the duties of his appointment on Thursday, June 2, 1910, at 10.30 o'clock, a. m., when and where all parties interested are notified to attend.

WM. McSHERRY,
Auditor.

NEWSPAPERARCHIVE®
NEWSPAPERARCHIVE®

Western Maryland R. R.

MAY 29th, 1910.

Trains leave Gettysburg daily except Sunday as follows:

8.05 a. m. for Baltimore, Hanover and York and all intermediate points.

10.08 a. m. for Fairfield, Hagerstown Waynesboro, Chambersburg, Hancock, Cumberland, Elkins and all points westward.

1 p. m. for Hanover, York and intermediate points.

3.40 p. m. for Baltimore, Hanover, York and all intermediate points.

6 17 p. m. for York, Hanover and intermediate points, also Baltimore.

6.43 p. m. for B. & H. Div. Points to Highfield, also Hagerstown, Waynesboro, Chambersburg, Shippensburg and Hancock.

Sunday trains arrive at Gettysburg at 8.55 a. m. and leave at 7.22 p. m. for York and intermediate points, 6.17 at 10.35 a. m. and leave at 5.40 p. m. for York and intermediate points. 5.50 p. m. for New Oxford, Hanover, Baltimore and intermediate points.

A. Robertson, V. P. & Gen. Mgr. F. M. Howell, G. P. A.

Rheumatism Cured in a Day.

Dr. Detchon's Relief for Rheumatism and Neuralgia radically cures in 1 to 3 days. Its action upon the system is remarkable and effective. It removes the cause and the disease quickly disappears. The first dose greatly benefits. 75 cts. and $1.00. Sold by J. H. Huber, Druggist oct 25 6m

PRIVATE SALE.

OF SMALL FARM.

THE undersigned offers at Private Sale, his Farm in Straban township, 3 miles from Gettysburg, on the York pike, containing 32 acres, improved with a Rough Cast House containing 8 rooms, good barn with never failing well of water. For termes call on or write.

LOUIS T. SEYLAR.
R. D. 8, Gettysburg

EDGAR C. TAWNEY,

Dealer in Bread, Rolls, Cakes and Pretzels. Everything is Fresh and of the Best . . .

WEST MIDDLE ST., GETTYSBURG

H. B. Bender,

UNDERTAKER AND EMBALMER,

Gives first class service. All calls promptly answered either day or night.

Telephone { House No 1902 / Store No. 917

Chestnut Shingles

Always on Hand.
Carload or Smaller lots.
WRITE FOR TERMS.
E. F. STRASBAUGH,
Orrtanna R. 1

Breeders of Chickens and Pigeons

Breeders of Chickens and Pigeons for utility and show purposes, and for keeping record of eggs and identification purposes should use our ALUMINUM LEG BANDS. They are extensively used from Maine to California with satisfactory results. Our Aluminum poultry bands should be seen and used to appreciate their value. We carry a full line of all kinds of supplies for poultry and pigeon business. Twilight bath pan, Sanitary fountains, Grit and shell box, nests, pigeon holders and banding tools. Catalogue mailed free on application.

Harry E. Bair,

HANOVER, PENNA.

REGISTER'S NOTICE.

Notice is hereby given to all legatees and other persons concerned, that the administration accounts, hereinafter entered, will be presented at an Orphan's Court of Adams County, Pa., for the confirmation and allowance on Monday, June 20, 1910, at 10.30 o'clock a. m., of said day, viz:

106. The first and final account of L. C. Pitteturf, administrator of the estate of Jonathan Pittenturf, deceased, late of Tyrone township, Adams county, Pa.

106. The first and final account of Rolandus Altland, administrator of the estate of Maria King, deceased, late of East Berlin borough, Adams county, Pa.

107. The first and final account of H. M. Weigle, administrator of the estate of J. J. Weigle, deceased, late of Tyrone township, Adams county, Pa.

108. The first and final account of Jas. B. Cairns, administrator c. t. a. of the estate of Leah Noel, deceased, late of Berwick township, Adams county, Pa.

107. The first and final account of Henry W. Miller, administrator of the estate of Mary A. Culp, deceased, late of McSherrystown borough, Adams county, Pa.

108. The first and final account of David Thomas, Esq., executor of the will of Adaline Weible, deceased, late of Arendtsville borough, Adams county, Pa.

109. The first and final account of John P. Swisher and Albert C. Swisher administrators of the estate of Peter D. Swisher, deceased, late of Straban township, Adams county, Pa.

110. The first and final account of C. J. Weidner and Jacob Lobaugh, executors of the will of Ephraim Lobaugh, deceased, late of Tyrone township, Adams county, Pa.

111. The first and final account of Edward Brough, administrator d. b. n. c. t. a. of the estate of Emanuel Brough, deceased, late of Huntington township, Adams county, Pa.

112. The first and final account of Addie Slaybaugh, administratrix of the estate of J. E. C. Slaybaugh deceased, late of Berwick borough, Adams county, Pa.

113. The first and final account of D. Guy Hollinger, administrator of the estate of William Hollinger, deceased, late of Berwick borough, Adams county, Pa.

114. The first and final account of W. W. Grandeman and Calvin Sherman, administrators c. t. a. of the estate of Christian Markle, deceased, late of Germany township, Adams county, Pa.

115. The first and final account of Martin Winter, executor of the will of Lydia Jacobs, deceased, late of Gettysburg borough Adams county, Pa.

JACOB A. APPLER,
Register.

PARKER'S HAIR BALSAM

Cleanses and beautifies the hair. Promotes a luxuriant growth. Never Fails to Restore Gray Hair to its Youthful Color. Cures scalp diseases & hair falling. 50c. and $1.00 at druggists.

...The...

Gettysburg Construction Co.

HAVE AT THEIR PLANT

North of the Reading R. R. Freight Depot

The Simplest, Lightest, Easiest Running, Automatic adjusting, Telescoping and Folding

Straw :-: Stacker

on the market in complete running order, and will manufacture this stacker for the threshing work of this season.

All farmers and everyone interested in Straw Stackers, especially threshermen, are invited to visit the plant and inspect our stacker and satisfy themselves that

The Dandy Straw Stacker

will do the work as no other straw stacker does or can do.

...Furniture...

Those going to house keeping this spring should not fail to get our prices before buying.

We are in a position to save you money and can show you the Biggest and Best line of goods ever shown in the county.

You certainly will not be treating yourself right if you fail to look over our stock.

H. B. Bender

THE HOME FURNISHER

Baltimore Street Near Court House

.....STATEMENT.....

The Citizen's Trust Co. of Gettysburg

INVITES YOUR ATTENTION OLICITS YOUR BUSINESS

RESOURCES

Cash and due from banks	$ 87,000.00
Loans and securities - -	514,000.00
Bank building, furniture, etc.	21,000.00
	$621,000.00
Trust funds invested - -	95,000.00

LIABITITIES

Capital stock paid in - -	$125,000.00
Surplus and net profits - -	60,000 00
Deposits subject to check, and on Certificate - -	435,000.00
	$621,000 00

The Citizens' Trust Company OF GETTYSBURG

Ice Cold Soda Water

Gives the Refreshing One Wants In These Growing Warmer Days. Sundaes, Fruit and Plain, Ice Cream Sodas. : : : : :

Huber's Drug Store

"IS YOUR BABY RESTLESS?"

See the anxious mother bending over the sleepless babe! What tender solicitude! Her heart aches for him. Wise mothers use

Dr. FAHRNEY'S TEETHING SYRUP

Which babies like because it cures them. Prevents Cholera Infantum, cures Colic in ten minutes. Keep a bottle at hand. 25 cents at druggists. Trial bottle free if you mention this paper.

Made only by DRS. D. FAHRNEY & SON, HAGERSTOWN, MD.

The Finding of Fingall

By GILBERT PARKER

(Copyright, by Short Stories Co., Ltd.)

"Fingall! Fingall! Oh, Fingall!"

A gray mist was rising from the river, the sun was drinking it delightedly, the swift blue water showed underneath it, and the top of White Faced mountain peaked the mist by a hand-length.

Two men, lounging at a fire on a ledge of the hills, raised their eyes to the mountain side beyond and above them and one said presently:

"The second time. It's a woman's voice, Pierre."

Pierre nodded, and abstractedly stirred the coals about with a twig.

"Well, it is a pity—the poor Cynthie!" he said at last.

"It is a woman, then. You know her, Pierre—her story?"

Pierre raised his head toward the sound; then, after a moment, said:

"I know Fingall."

"And the woman? Tell me."

"And the girl. Fingall was such as Shon McGann, all fire and heart and devil-may-care. She—she was not beautiful except in the eye, but that was like a flame of red and blue. Her hair, too, then, would trip her, if it hung loose. That was all, except that she loved him too much. But women—et puis, when a woman gets a man between her and the heaven above and the earth beneath, and there comes the great hunger what is the good? A man cannot understand, but he can see and he can fear. What is the good? To play with life, that is not much, but to play with a soul is more than a thousand lives. Look at Cynthie."

He paused and Lawless waited patiently. He knew Pierre well

Presently Pierre went on.

"Fingall was genteel. He would take off his hat to a squaw. It made no difference what others did; he didn't think; it was like breathing to him. How can you tell the way things happen? Cynthie's father kept the tavern at St. Gabriel's Fork, over against the great sawmill. Fingall was foreman of a gang in the lumber yard. Cynthie had a brother—Fenn. Fenn was as bad as they make, but she loved him and Fingall knew it well, while he hated the young skunk. The girl's eyes were like two little fireflies when Fingall was about, and what he thought of her he said to me once. 'They are the kind God made for the whole year round.' He was a gentleman though he had only half a name—Fingall—like that! I think he did not expect to stay; he seemed to be waiting for something, for always when the mail came in he would be there, and afterward you wouldn't see him for a time. So it seemed to me that he made up his mind to think nothing of Cynthie, and to say nothing."

"Fingall! Fingall! Oh, Fingall!"

The strange, sweet, singing voice sounded nearer.

"She is coming this way, Pierre," said Lawless.

"I hope not to see her. What is the good?"

"Well, let us have the rest of the story."

"Her brother Fenn was in Fingall's gang. One day there was trouble. Fenn called Fingall a liar. The gang stopped piling. They expected the usual thing. It did not come. Fingall told him to leave the yard and they would settle some other time. That night there was a wicked thing We were sitting in the barroom when we heard two shots and then a fall. We ran into the other room. There was Fenn on the floor, dying. He lifted himself on his elbow, pointed at Fingall and fell back. The father of the boy stood, white and still, a few feet away. There was no pistol showing—none at all. The men closed in on Fingall now. He did not stir; he seemed to be thinking of something else. He had a puzzled, sorrowful look. The men roared round him, but he waved them back for a moment and looked first at the father, then at the son. I could not understand at first. Some one pulled a pistol out of Fingall's pocket and showed it. At that moment Cynthie came in. She gave a cry. I do not want to hear a cry like that often. She fell on her knees beside the boy and caught his head to her breast. Then, with a wild look, she asked who did it. They had just taken Fingall out into the barroom. They did not not tell her his name, for they knew that she loved him.

"'Father,' she said all at once, 'have you killed the man that killed Fenn?'

"The old man shook his head. There was a sick color in his face.

"'Then I will kill him,' she said.

"She laid her brother's head down and stood up. Some one put in her hand the pistol and told her it was the same that had killed Fenn. She took it up and came with us. The old man stood still where he was. He was like stone. I looked at him for a moment and thought, then I turned round and went to the barroom. The old man followed. Just as I got inside the door, I saw the girl start back and her hand drop, for she saw that it was Fingall. He was looking at her very strange. It was the rule to empty the gun into a man who had been sentenced, and already Fingall had heard his 'God, have mercy.' The girl was to do it.

"Fingall said to her in a muffled voice, 'Fire, Cynthie.'

"I guessed what she would do In a kind of dream she raised the pistol up—up—up, till I could see it was out of range of his head, and she fired. One, two, three, four, five! Fingall never moved a muscle. But the bullets spotted the wall at the side of his head. She paused after the five, but the arm was still held out, and her finger was on the trigger. She seemed to be in a dream. There were only six chambers in the gun, and, of course, one chamber was empty. Fenn had its bullet in his lungs, as we thought. Some one beside Cynthie touched her arm, pushing it down. But there was another shot; and this time, because of the push, the bullet lodged in Fingall's skull."

Pierre paused now, but waved his hand toward the mist which now hung high up like a canopy between the hills.

"But," said Lawless, not heeding the scene, "what about that sixth bullet?"

"Mon Dieu, it is plain! Fingall did not fire the shot. His revolver was full, every chamber, when Cynthie first took it."

"Who killed the lad?"

"Can you not guess? There had been words between the father and the boy; both had fierce blood; the father in a bad minute fired. The boy wanted revenge on Fingall, and, to save his father, laid it on the other. The old man? Well, I do not know whether he was coward or stupid or ashamed—he let Fingall take it."

"And Fingall took it to spare the girl, eh?"

"For the girl. He knew it wasn't good for her to think that her father killed his own son."

"And what came after?"

"The worst. That night the girl's father killed himself, and the two were buried in the same grave, Cynthie—"

"Fingall! Fingall! Oh, Fingall!"

"You hear? Yes, like that all the time as she sat on the floor, her hair about her like a cloud, and the dead bodies in the next room. She thought that she had killed Fingall, and she knew now that he was innocent. The two were buried. Then we told her that Fingall was not dead. When he was strong enough to go out I went with him the first time. He was all thin and handsome as you can think, but he had no memory and his eyes were like a child's. She saw him and came out to meet him. What does a woman care for the world when she loves altogether? Well, he just looked at her as if he'd never seen her before and passed by without a sign, though afterward there came trouble in his face. Three days later he was gone, no one knew where. That is two years ago. Ever since she has been looking for him."

"Is she mad?"

"Mad? It is not good to have one thing in the head all the time. What do you think? So much all at once. And then—"

"Hush, Pierre. There she is," Lawless said, pointing to a ledge of rock not far away.

Without looking at them she slowly turned away and passed up the hillside, her eyes scanning the valley as before.

They watched her till she rounded a cliff and was gone, then they shouldered their kits and passed up the river on the trail of the wapiti.

One month later, when a fine white surf of frost lay on the ground, and the sky was darkened often by the flight of the wild geese southward, they came upon a hut perched on a bluff at the edge of a clump of pines. It was morning, and Whitefaced Mountain shone solemnly clear without a touch of cloud or mist from its haunches to its crown.

They knocked at the hut door, and in answer to a voice entered. The sunlight streamed in over a woman lying upon a heap of dried flowers in a corner and a man kneeling beside her. They came near, and saw that the woman was Cynthie.

Then Pierre broke out suddenly, "Fingall!" and caught the kneeling man by the shoulder. At the sound of his voice the woman's eyes opened.

"Fingall! Oh, Fingall!" she said, and reached up a hand.

The bearded man stopped and caught her to his breast.

"Cynthie! Poor girl! Oh, my poor Cynthie!" he said.

In his eyes, as in hers, was a sane light; and his voice, as hers, said indescribable things.

Her head sank upon his shoulder, her eyes closed. She was asleep. Fingall laid her down with a sob in his throat, then he sat up and clutched Pierre's hand.

"In the east, where the doctors cured me, I heard," he said, pointing to her, "and I came to find her. I was just in time. I found her yesterday."

"And she knew you?" whispered Pierre.

"Yes; but the fever came hard after." He turned and looked at her, and, kneeling, smoothed away the hair from the smiling, pathetic face. "Poor girl!" he said. "Poor girl!"

"She will get well?" asked Pierre.

"God grant it!" Fingall replied. "She is better—better."

Lawless and Pierre softly turned and stole away, leaving the man alone with the girl.

The two stood in silence, looking upon the river beneath. Presently a voice crept through the stillness. "Fingall! Oh, Fingall!"

It was the voice of a woman returning from the dead.

No Competition.

Noah chortled

"Anyway, nobody can dispute that I got to the top of Mount Ararat," he cried

Herewith he defied future explorers to adopt his methods.

CONSUMPTION

In the cure of consumption, concentrated, easily digested nourishment is necessary. For 35 years

Scott's Emulsion

has been the standard, world-wide treatment for consumption. All Druggists

PUBLIC SCHOOL HONOR ROLL

(Continued from page two,

McSHERRYSTOWN, 6.

Primary, Helen Neely.—Wilbur Collins, Roy Small, Dewey Collins. High Bernardina Corrigan.—Robert Krichten, Faber Bollinger, Chas. Sunday.

MENALLEN, 24.

Pleasant Valley, Harry C. Hartman.—Howard Orner, Edith Beamer, Guy A. Rex, Ward Taylor. West Point, Mary A. Weidner.—Helen Taylor. Excelsior, J. Blaine Bushey.—Allen Hartman, Bertha Hartman, Edward Shope, Robert Hartman, Earl Knouse, Roy Knouse. Locust Grove, Daniel L. Delap.—Ruth Naylor Virgie Slaybaugh, Glenn Naylor, Beamer's, Maude E. Taylor.—Marion Black. Oak Grove, Lulu V. Hoffman.—Edna Finnefrock. Boyd's, Isabel C. Taylor.—Paul Brady. Pleasant Dale, Ethel V. Baugher.—Arthur Culp. Fairmount, Daisy J. Russell.—Myra Cook, Mildred Peters, Estelle Cook, Eleanor Prickett, Esther Baugher. Wenksville, Daniel M. Hoffman.—Julia McCauslin.

MT. JOY, 11.

Fairview, J. Warfield Collins.—Paul Hartlaub, Dennis Hartlaub, John Hartlaub, Samuel Straley, Myrtle Lane, Elsie Lane, Ruth Hartlaub, Mary Collins, Agnes Collins, Alda Straley, Ada Cover. Horner's, Carrie V. Benner.—William Plank, Nellie Horner, Golda Foulk. White Run, Mrs. Clapsaddle.—Iphia Fissel, Alda Newman. Oak Grove, Ruby A. Walker.—Clair Foulk, Luther Epley, Sarah Foulk, Rhoda Conover, Grace Spangler, Lloyd Spangler. Pleasant Grove, A. Ruth Little.—Bradley Newman, Wilbur Schwartz, Clarence Schwartz. Two Taverns, Paul W. Harner.—Golda Sherman, Luella Sachs, Bernice Collins.

MT. PLEASANT.

Swift Run, Lottie Hulick.—Roscoe Klinefelter, Lohr Klinefelter. Mt. Superior, Clinton E. Tawney.—Myrna Geisler. Mt. Fairview, Charles L. Bubb.—Paulienus Hetrick, Claude Flickinger, Earl Flickinger. White Hall, Esther K. Julius.—Katie R. Breighner, Ada J. Weikert, Cyril T. Sheely, Lillie E. Wilson, J. Arthur Boyd. Mt. Vernon, Claude A. Stock.—Oroh Study, Alice Wolf, Blanche Jeffcoat, Mary Study.

NEW OXFORD, 1.

Intermediate, Effie M. Miller.—Ross Wolf.

READING, 12.

Baker's, Luther G. Haverstock.—Della Wehler. Stouffer's, Elizabeth J. Bayly.—Grace Grove, Ruth Deatrick, Reuben Myers. Germany, K. Bess Ehrhart.—Albert Laughman, Mamie Laughman. Oak Wood, Bernice Z. Chronister.—Edgar Stock, Morris Arendt, Jennie Hankey. Hollinger's, Mary G. Brough.—Herbert Myers. Round Hill, Pauline A. Tschop.—Sara Kraber, Bernice Ehrhart.

STRABAN, 24.

Rocky Grove, Frank S. Weaver.—John Lawver, Robert Deardorff, Anna Deardorff. Hunterstown, Jane C. Taughinbaugh.—Nervie Little, Margaret Brown, Nervin Engelbert, Charles Evans, Edith Engelbert, Lottie Evans, Pines, Beulah E. Wentz.—Georgianna Hartzell. Moritz's, Gail R. Bell.—Frances Bell. Good Intent, Margaret C. Howard.—John Group, Dessie Deatrick, Ellen Group. New Chester, Ella M. Yeagy.—Norman Whitter, Roy Stock, Carroll Barnes. Hunterstown, Carrie E. Miller.—Carrie Little, Grant Ford. Round Top, Nancy L. Sadler.—Winifred Seylar. Fairview, Irene Kinneman.—Howard Weaner, Edgar Weaner. Margaret Major, Martha Major.

TYRONE, 18.

Belmont, Clara A. Rickrode.—Roy Weaver, Franklin Millar, Marie Slaybaugh. Chestnut Hill, Lulu M. Miller.—Maurice Fidler, Maud Fidler. Gardner's, Susie E. Black.—Russell Bushey. Mountain View, Clayton Eichelberger.—Paul Cline. Cranberry, Gates B. Linah, John Hykes, Maurice Hykes, Jacob Rinehart, Paul Brenizer, Ralph Brenizer, Dennis Rinehart. Heidlersburg, Allen G. Crist.—Mabel Crist, Hope Bream, Zora Slaybaugh, Mary Lupp, Helen Kemper.

UNION, 22.

Chestnut Hill, Japeth E. Bowers.—Lloyd Clouser. Felty's, Harvey W. Schwartz.—Pauline Kise, Goldie Gross, George Leister, John Meckley, Lottie Meckley Carrie Reiffe. Center, John W. Wisler.—Stella Bair, Stella Miller, Mary E. Bair. Pleasant Hill, M. Grace Robinson.—Margaret Basehoar, Roger Whaler, Ottie Barnhart, Marguerite Schwartz, Clyde Schwartz, George Basehoar. Valley Grove, Arthur E. Bair.—Treva Miller, Ross Sheely, Glenn Sneely. Pine Grove, Mervin L. Myers.—Mabel Bechtel, Catharine Karichuf, Mary Karichuf.

YORK SPRINGS.

Primary, Jean E. Pearson.—Laura Sprenkle Marie Sprenkle.

Respectfully submitted.
H. MILTON ROTH,
County Superintendent.

When Your Shoes Pinch

Shake into your shoes Allen's Foot-Ease, the antiseptic powder for the feet. It cures painful, swollen, smarting, sweating feet, and takes the sting out of corns and bunions. Just the thing for breaking in New Shoes. Sold everywhere, 25c.

WHITE LEAD AT COST.—I have several ton of White Lead that I will close out at cost. Lewis's and Eagle

Thos. J. Winebrenner,
Stove & Paint Store.

SITUATION WANTED.—For all kinds of house work. Address Miss Edith I. Shultz, Orrtanna, R. D. 2.

NEWSPAPER ARCHIVE®

Gettysburg Compiler
Gettysburg, Pa.
WEDNESDAY, JUNE 8, 1910

WM. ARCH MCCLEAN, ...Editor.

Subscription Price .... $1.00 a Year

Advertising Rates on Application.

DEMOCRATIC COUNTY TICKET.

Representative to Congress
20th Pa. District
ANDREW R. BRODBECK,
of Hanover.

***

Assemblyman
JAMES C. COLE,
of Menallen township.

***

Director of Poor
JACOB E. SHARETTS,
of Cumberland township.

TEACHERS AND THEIR SALARY

The School Board of Gettysburg will meet at a very early date for the election of teachers and fixing their salaries. We would urge our school directors to put our schools on an entirely different salary basis and so lead the way for better schools. They should establish some plan that would be an inspiration to this end. No town should permit its schools to get into a condition where the advancement of a teacher would be by leaving it. We suggest the following plan: Fix a maximum salary and show the teachers how to reach up to the same. Fix a schedule giving an increase, say of $5 a month to any teacher who will go away to a summer school for at least six weeks and let the increase go on year after year toward the fixed maximum salary. Make the system automatic with a proviso that if any teacher fails in a period of three years to attend a summer school for at least six weeks, her salary will come down $5 a month in the following years until a minimum salary is reached. A plan like this would give each teacher something to work for and result in better schools for the teachers would be bettering themselves and they would take to their work the very latest and most advanced school thought of the day. Indeed such a system ought to work incalculable good to schools and it would be a plan well worth the trying in all the schools of the county.

Word to Subscribers.

The COMPILER is working for a paid up subscription list by July 1, 1910, in order to comply with the requirements of the Post Office Department, so that by said date there shall be no subscriber in arrears over 12 months. Statements have been mailed to subscribers so in arrears and we ask their help to meet the requirements, by answering our letters promptly.

Act of Congress to Get Alley.

Congressman Lafean offered a bill in the House of Representatives on May 28 to terminate the difficulty between the Borough of Gettysburg and the Gettysburg National Park Commission about the alley between Middle and High streets and crossing East Confederate avenue. The development of the eastern part of the town has required the opening of the alley but the crossing of Confederate avenue could not be arranged as position was taken that the avenue belonged to the United States and only a cession from Congress could give what was wanted. The bill introduced in Congress provides as follows:

To cede to the borough of Gettysburg a strip of land twelve feet in width across the north end of East Confederate avenue situate in the said borough of Gettysburg, Pennsylvania.

Be it enacted by the Senate and House of Representatives of the United States of America in Congress assembled, That the United States of America cede to the borough of Gettysburg, Adams county, Pennsylvania, for use as a twelve foot alley, the following tract of land, situate in the said borough of Gettysburg, and which is necessary for the said borough to acquire to construct an alley in conformity to the general plan of alleys of said borough, to wit: Beginning at an iron pin one hundred and eighty feet from the south side of East Middle street, at west side of iron fence of United States of America on west side of East Confederate avenue, thence southerly along west side of said fence twelve feet to an iron pin, thence across East Confederate avenue south eighty-six degrees, east sixty and one-half feet to an iron pin on east side of iron fence on east side of said avenue, thence northerly along east side of said iron fence twelve feet to an iron pin on east side of said fence, thence across said avenue north eighty-six degrees west sixty and one-half feet to iron pin to place of beginning.

Sec. 2. That the Gettysburg National Park Commission be, and is, authorized and directed to open East Confederate avenue at the place of location of said alley, so as to carry into effect the cession of the said above tract of land, in said borough of Gettysburg.

Account of College Prize Contest.

The undersigned alumni, business and professional men of Gettysburg, were the contributors to the prize fund for the Inter-collegiate Oratorical Contest:

Dr. Singmaster $5.00, Geo. Ryneal $20.00, Chas. Baum $5.00, John Dapp $5.00, G. W. Weaver $5.00, Dr. S. G. Hefelbower $5.00, C. A. Gruver $5.00, Judge S. McC. Swope $5.00, C. F. Stifel $5.00, C. J. Fite $5.00, Mr. Reaser $5.00, Wm. Baum $5.00, Dr. Kuhlman $2.00, Harry McCleary $2.00, Dr. J. A. Clutz $2.50, M. Eckert $2.00, C. A. Kunkel $2.00, J. W. Brehm $2.00, John Keith $2.00, J. L. Butt $2.00, W. A. McClean $2.00, Dr. Coover $1.00, Sylvanus Stall, $1.00, C. E. Hayes $1.00, H. Picking $1.00, E. P. Miller $1.00, Chas. Huber $1.00, Mr. McPherson $1.00, Dr. Bikle $1.00, Mr. Tipton $1.00, Mr. Seligman $1.00, Mr. McIlhenny $1.00, T. B. Twisden $1.00, Mr. Lippy $1.00, M. F. Gilliland $1.00, Mr. Pitzer $1.00, H. B. Bender $1.00, Dr. Parsons $1.00, J. H. Huber $1.00, Richle & Crouse $1.00, Mr. Williams $1.00, Prof. Wentz $1.00, Wm. Bream $1.00, Fred. Vail $1.00, Wm. Hersh $1.00, S. J. Bumbaugh $1.00, Mr. McAllister 50c, Chas. Blocher 50c., Mr. Colliflower 50c., H. Nixon 50c., R. E. Peterman 25c. Total $121.75.

(Signed) HARLEY H. GILL,
Manager.

E. F. RICE, Treas.

The expenditures are as follows:

To general prizes $100; to general expenses of National Association $10.88; to S. F. Snyder's expenses to State contest $3.15; to postage and envelopes 99c. Total $115.02. Balance in treasury $6.73.

We wish to thank these for their hearty co-operation in this work and thus making the contest a success.

COLLEGE PROHIBITION LEAGUE.

BIG CROP OF BERRIES.

ARENDTSVILLE, June 8.—Messrs. Geo. E. Hoffman and A. A. Trostle & Son, our machinery men, report having had an excellent spring trade on farm machinery, wagons and buggies.

The Grangers' festival held here last Saturday evening was a success and largely attended.

The prospect is for a large crop of raspberries, blackberries and grapes in this locality.

Mrs. Reuben Wert of near Brysonia, has been quite ill during the last few weeks from a complication of diseases.

The gross receipts at the Grangers' festival held here last Saturday evening were $111.30.

Rev. John G. Koser, wife and little son of Freeport, Pa., are visiting at the home of Rev. D. T. Koser, the former's father.

Chas. Cashman, wife and son Chalmers, of Harrisburg, spent several days at the home of Amos S. Sheely.

Miss Anna Hankey of Oakmount, Pa., is the guest of Miss Ruth Koser.

Geo. E. Rice, who taught school at North Erie, Pa., has returned home.

LARGE STRAWBERRIES.

IRON SPRINGS, June 6.—Wm. Rensel, the champion strawberry raiser in this section, has in his possession 15 strawberries measuring one yard in length, all placed in a line. He put eleven together and they filled a quart. Who can beat it?

Wm. Beachoff and daughter Mary, from Shady Grove, Franklin county, and Miss Rhoda Shank from the Mark, in Franklin county, visited Mr. and Mrs. Wm. Rensel recently.

Thomas Eyler from Charmian visited his brotherin-law, John Bigham and family lately.

Mrs. Wm. Heagy and children, Lillie, Burton, Blaine, Nellie and Lottie, visited her sister, Mrs. Samuel Stoops, at Mt. Pleasant school house on Thursday last.

Miss Bertha Shindledecker and Mr. Harry Berklight from Waynesboro, visited Mr. and Mrs. Madison Shindledecker on last Saturday and Sunday.

W.H.

—Miss Mable Riley, is attending the convention of the Ladies of the G. A. R. at Harrisburg.

Cook in Comfort You no longer need wear yourself out with the weakening heat of an intensely hot kitchen. You can cook in comfort.

Here is a stove that gives **no outside heat.** All its heat is concentrated at the burners. An intense blue flame (hotter than either white or red) is thrown upwards but not around. All the heat is utilized in cooking — none in outside heating.

New Perfection
WICK BLUE FLAME
Oil Cook-stove

entirely removes the discomfort of cooking. Apply a match and immediately the stove is ready. Instantly an intense heat is projected upwards against the pot, pan, kettle or boiler, and yet there is **no surrounding heat — no smell — no smoke.**

Cautionary Note: Be sure you get this stove—see that the name-plate reads "New Perfection."

Why? Because The New Perfection Oil Cook-Stove is scientifically and practically perfect. You cannot use too much wick—it is automatically controlled. You get the maximum heat—no smoke. The burner is simple. One wipe with a cloth cleans it—consequently there is no smell.

The New Perfection Oil Cook-Stove is wonderful for year-round use, but especially in summer. Its heat operates upward to pan, pot, or kettle, but not beyond or around. It is useless for heating a room.

It has a Cabinet Top with shelf for keeping plates and food hot.

It has long turquoise-blue enamel chimneys. The nickel finish, with the bright blue of the chimneys, makes the stove ornamental and attractive. Made with 1, 2 and 3 burners; the 2 and 3-burner stoves can be had with or without Cabinet.

Every dealer everywhere; if not at yours, write for Descriptive Circular to the nearest agency of the

The Atlantic Refining Company
(Incorporated)

Public Sale

...OF...

Second-hand :-: Furniture

...ON...

Saturday, JUNE 11th, 1910

At One O'clock

In front of Court House, Gettysburg, Pa.

Consisting of Furniture of all kinds, Gas Range, Dishes, etc., etc.

H. B. Bender

Hood's Sarsaparilla

Cures all humors, catarrh and rheumatism, relieves that tired feeling, restores the appetite, cures paleness, nervousness, builds up the whole system.

Get it today in usual liquid form or chocolated tablets called **Sarsatabs.**

NOTICE

The first and final account of H. B. Slonaker and J. P. Bigham, assignees of J. Lowry Hill, of Liberty township, Adams county, Pa., has been filed in the Court of Common Pleas of Adams county, Pa., and will be confirmed by said Court on the 20th day of June, 1910, unless cause be shown to the contrary.

W. A. TAUGHINBAUGH, Prothy.

NOTICE

The first and final account of H. B. Slonaker, assignee of Mary F. Hill, of Liberty township, Adams county, Pa., has been filed in the Court of Common Pleas of Adams County, Pa., and will be confirmed by said Court on the 20th day of June, 1910, unless cause be shown to the contrary.

W. A. TAUGHINBAUGH, Prothy.

—Miss Brown of Lancaster, Miss Ross of Carlisle, Miss Byers of Lemoyne, and Robert H. Ross of Mechanicsburg, were recent guests of James Ross and family.

Double Your Crops!

Write at once for FREE book on Seed and Soil inoculation, telling you how to increase crops & make your lawns luxuriant and velvety by using

Heyl's Inoculated Humus and Nitrogen Producer.
STANDARD NITROGEN COMPANY
Dept. 133, Singer Bldg., New York City

LOST.—Vicinity of Gettysburg, set of automobile wheel chains, size 40x4. Reward if returned to Eberhart's Garage, Washington street.

AGENTS WANTED. Earn $25 to $50 weekly selling our New Styles Mexican and Swiss Embroidery Waist Patterns, Princess Dresses, Art Linens and various novelties. Catalog free. National Importing Co., Desk 62, 699 Broadway, New York. 5 18 4t

ADMINISTRATORS NOTICE.

CHARLES W. PATTERSON ESTATE. Letters of administration on estate of Charles W. Patterson, late of township of Hamiltonban, Adams county, Pennsylvania, dec'd, having been granted to the undersigned, all persons indebted thereto are requested to make immediate payment, and those having claims or demands against the same will present them without delay for settlement to the undersigned.

SUSAN S. PATTERSON,
GEORGE P. PATTERSON,
Administrators,
Gettysburg R. 9.

EXECUTOR'S NOTICE

J. HARRY BENNETT ESTATE—Letters testamentary on estate of J. Harry Bennett, late of the township of Franklyn, Adams County, Pa., having been granted to the undersigned, he hereby gives notice to all persons indebted to said estate to make immediate payment and those having claims to present them properly authenticated for settlement.

J. L. BUTT,
Executor,
Gettysburg, Pa.

A WORD ABOUT BINDER TWINE

We have received our car of Standard Binder Twine

This year the Farm Journals and Magazines have devoted quite a great deal of space in advising farmers to use Manilla Binder Twine instead of Standard, stating that the manufacturers of Standard Twine did not have the material to make first class Standard Twine on account of scarcity of the raw material, therefore necessitating the taking of the best fibre to make rope and using the refuse for the Standard Twine, which of course makes an inferior grade of twine.

The STANDARD Twine we have, manufactured by the International Harvester Company, is made all of **long fibre,** and is positively **first quality.**

We have also a smaller quantity of cheap twine made of **short fibre** for those of our customers who prefer to buy a cheaper twine.

Our Standard Twine, however, will cost you but 50 cts. per hundred more than the short fibre twine, which amount is more than made up in time and labor saved over using the inferior quality.

BINDERS and MOWERS

Our Car-load of Binders and Mowers has just reached us and another will arrive within a few days. If you have not already placed your order with us for your Farm Machinery there is still time to do so.

Here's some PAINT TRUTH in a nut shell

When you paint your buildings there are two kinds of paint to select from—

1st. Good prepared paint ready for use.
2nd. Lead and Oil mixed by hand.

You should always choose the good prepared paint. It costs less, wears longer and looks better. We can tell you why this is particularly true of Sherwin-Williams Paint. Come in and let us give you more than a nut shell of truth.

GETTYSBURG : DEPARTMENT : STORE

AMERICAN FENCE

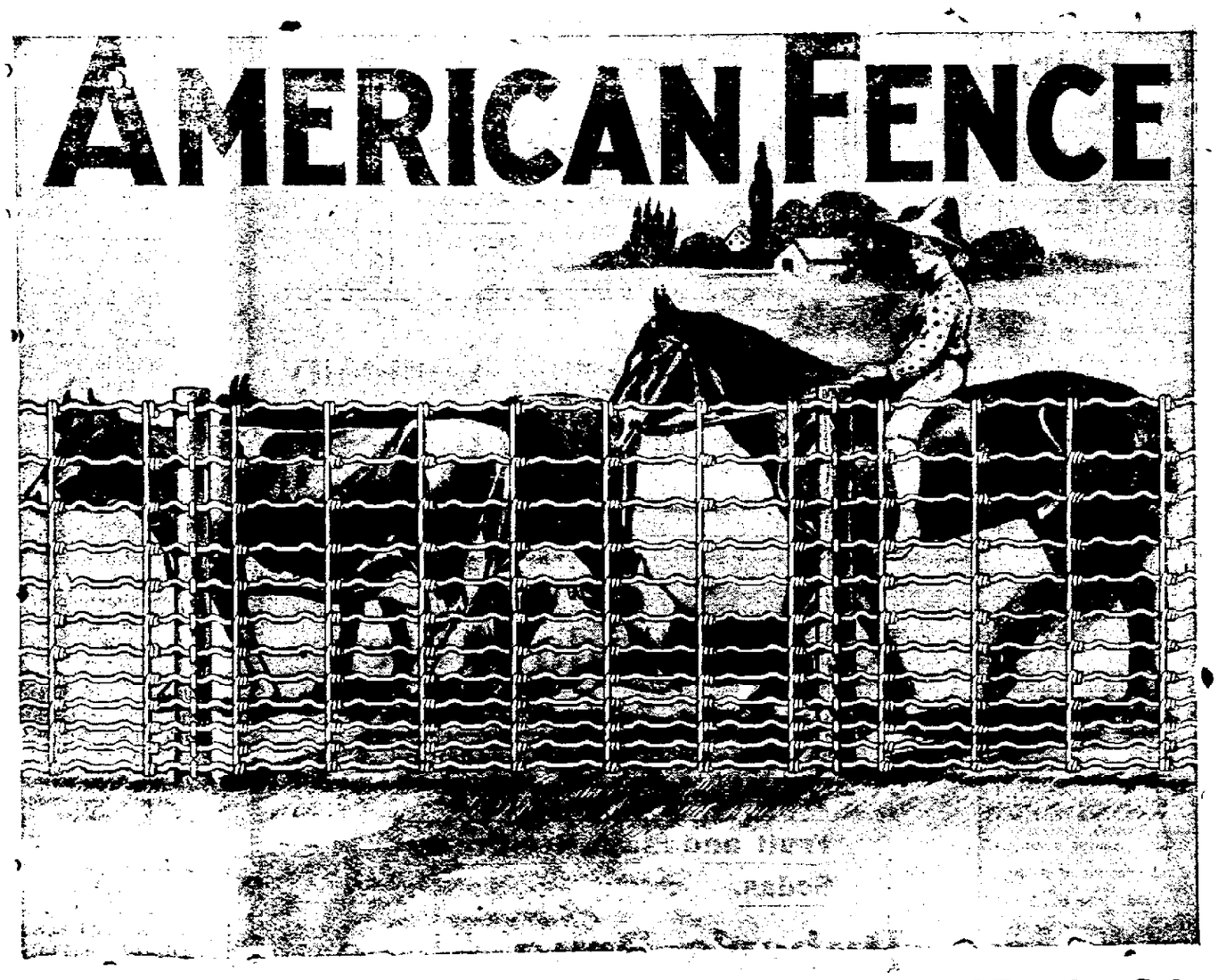

American Field and Garden Fencing, Oliver Chilled Plows and Repairs, Galvanized Corrugated Roofing, Collars, Team & Buggy Harness, Stewart Horse Clipping Machines, Hardware, Paints, Oils, Stoves, Glass, Tools. For Sale at

S. G. Bigham's Hardware Store,

Opposite Railroad Station **BIGLERVILLE, PA.** **Both Phones**

NEWSPAPER ARCHIVE®

Across the Bar.

MRS. HARRIET ADLER passed away on Sunday evening at her home at Devon, Pa., after a short illness. She was Miss Harriet Gilbert a daughter of the late Dr. David Gilbert of Gettysburg, and lived her younger days here and after her marriage to Dr. Alder lived in Philadelphia, Dr. Alder becoming one of the prominent physicians of that city. Later the family home was made at Devon, Pa. She was a lovely woman, the sweetness of whose life was as a benediction to the many lives who knew its influence. She leaves three daughters, Mrs. Mellon Rodgers, Mrs. Jennie Embick and Miss Harriet Alder. She is survived by two sisters, Mrs. Boyd Potts and Miss Julia Gilbert, both of Gettysburg.

MRS. SAMUEL BIXLER died at White Hall last Friday aged about 50 years. The funeral was held on Monday with interment at Littlestown. She leaves besides her husband two sons, Claude A. Bixler and Blaine Bixler, both of Mt. Pleasant township. She is survived by her parents, Mr. and Mrs. E. H. Lippy of Littlestown, two brothers and a sister, Augustus Lippy of Littlestown, Harvey Lippy of York and Mrs. Nora Weaver of Hanover.

ALFRED MCKINNEY, of Hanover, died last Friday at the York hospital where he was taken May 23 for treatment for a broken hip, having been knocked down May 21 by a team and receiving the injuries resulting in his death. He was aged 76 years, 11 months and 15 days. He was a son of the late Thomas McKinney, of Conowago township, and married Miss Sarah Myers, of near Flat Bush, this county. He was a veteran of the Civil War, serving in Co. F, 16th Pa. Vol. Inf. The funeral was held on Monday in St. Joseph's Catholic church by Rev. Father Huber, interment in the church cemetery. He leaves one son John I. McKinney, Jr., proprietor of the American House, Hanover. He is survived by four brothers and three sisters, Joseph G. McKinney, of McSherrystown, Lewis McKinney, of York, Adam and John I. McKinney, Sr., and Mrs. John Britcher, of Hanover, Mrs. Samuel Kuhn and Mrs. Josephine Overbaugh, of McSherrystown.

NETTIE ELLEN GISE, daughter of Mr. and Mrs. George Gise, of East Berlin, died suddenly of pneumonia on Memorial Day, aged 11 months. Funeral was on last Wednesday, interment at the Holtzswam church.

In Memoriam.

In sad but loving remembrance of my dear grandma Mrs. Jacob G. Hare who departed this life one year ago today, June 8, 1910,

Dear grandma she has left us
Yes, left us forever more,
But we hope to meet our loved one
On that bright and happy shore.
Lonely the days and sad the hours
Since our dear one has gone,
But Oh! a brighter home than ours,
In Heaven is now her own.
But we miss thee everywhere.

— By her grand-daughter
Blanche Mae Moore.

Canning Co. Case Argued.

The Courts were in session on Wednesday last, specially to hear the equity case now prosecuted by George D. Gitt of Hanover, vs. The East Berlin Canning Company, with the view of having a receiver appointed to make sale of the property. The hearing was not concluded, Mr. Delone, the attorney for Mr. Gitt, S. S. Neely, Esq., represented the defendant company and D. P. Wagner, Frazier Altland, A. E. Mummert, H. A. Smith, C. B. Kauffman and Amos Smith parties to case.

The following current business was transacted:

List of property under 300 law retained by Caroline Fleshman, widow of Francis L. Fleshman, late of New Oxford, deceased, approved.

Return was made of sale of real estate of Daniel Beitman to Mervin J. Beitman for $300 and sale confirmed.

Howard G. Blocher, executor of will of Jacob Riffle, late of Littlestown, discharged on his own petition.

J. L. Williams, Esq., and J. T. Atkins, Esq., assignees of estate of Chas. E. Hagerman, an insolvent, received authority to make public sale of assignor's real estate in the city of York.

Reports of auditors in the estates of Angeline Shanebrook, late of Mt. Pleasant township, deceased, and of John A. Becker, late of Conewago township, deceased, were confirmed nisi.

The election of Sophia J. Tipton, widow of George W. Tipton, deceased, to take her share under the intestate laws, against the will of her husband, was filed.

Real Estate Sales

Martin Winter has sold to the United States the portion of the Culp farm lying west of East Confederate Avenue 51.26 acres.

Martin Winter has sold to Harry G. Williams a 35 foot lot of ground on south side Hanover street.

Leg Broken at Devil's Den.

Charles G. Cole of Hanover, while visiting the Gettysburg battlefield last week, was walking near Devil's Den when he slipped and fell from a rock, breaking a bone in his left leg and spraining an ankle and receiving other bruises. He was assisted to the valley by friends and took the first train for his home.

Result of Primary

DISTRICTS	Brodbeck	Hawkins	Cole	Group	Kuhn	Sharetts	Buckey	Dougherty	Steinberger	Thorn
Arendtsville	22	6	24	3	3		15	22	23	18
Bendersville	5	5	7	3	1	10	4	9	8	9
Berwick Bor.	35	3	30	2	5	33	27	29	19	22
Berwick Twp.	33	6	33	2	4	37	30	13	30	28
Biglerville	10	7	13	2	4	19	10	12	13	14
Butler	9	10	15	2	2	20	8	14	16	15
Conowago	24	61	19	3	61	70	45	70	36	41
Cumberland	22	34	43	9	12	61	38	32	38	45
East Berlin	36	10	35	7	5	40	33	31	28	23
Fairfield	11	1	6	5	1	13	12	8	8	9
Franklin	79	56	76	38	28	127	86	82	122	83
Freedom	2	11	4	2	7	12	10	8	7	9
Germany	37	24	31	15	15	53	56	45	25	26
Gettysburg, 1st Wd.	58	25	57	16	17		53	49	54	46
Gettysburg, 2nd Wd.	27	15	33	7	6	46	29	20	33	38
Gettysburg, 3rd Wd.	38	12	44	2	7	51	38	15	35	40
Hamilton	38	18	40	6	8	52	35	48	41	20
Hamiltonban	16	16	23	2	7	28	16	21	20	18
Highland	9	5	6	2	6	14	10	10	10	9
Huntington	43	17	11	45	4	53	31	59	50	28
Latimore	17	6	13	9	4	23	11	19	15	6
Liberty	5	14	12		9	21	12	12	16	18
Littlestown	56	17	56	17	9		64	64	33	16
McSherrystown, 1st Wd.	38	59	17		88	67	57	77	30	41
" " " 2d Wd.	64	60	23		110	79	57	108	41	64
Menallen	20	10	23	2	4	26	19	20	19	13
Mt. Joy	21	34	20	6	30	48	39	30	26	31
Mt. Pleasant	46	52	48	7	46	78	58	58	51	66
New Oxford	55	16	38	15	18	66	42	44	42	55
Oxford	24	44	33	9	31	45	35	51	40	24
Reading	39	21	34	16	12	55	41	38	38	32
Straban	45	22	45	8	15	58	41	27	34	50
Tyrone	11	12	6	20	1	22	14	10	18	17
Union	20	28	37	3	5	41	45	37	34	14
York Springs	16	9	5	4	2	19	14	14	16	12
Total	1007	740	960	302	590	774	1114	1184	1110	982

Fan Needs North American Book to Score Ball Games

Learn how to score a base ball game accurately and scientifically if you want to increase your knowledge and enjoyment of the national game.

George Graham, sporting editor of the North American, has lately prepared a complete scoring system, which tells in detail how every play should be recorded, giving illustrations making clear the various symbols, and is arranged so simple and concisely as to come within the understanding of all.

Ten cents and coupon which appears every Sunday in the North American will bring a copy of this valuable book, which includes also blanks enough to score the seasons game.

The Philadelphia National League club has adopted Mr. Graham's system as official, and uses it daily in the score-card sold on the grounds. It has the endorsement of Charles Carpenter, president of the Tristate League, and has been praised all over the country as the most complete exposition of the science of scoring since Harry Wright invented the first system, three decades ago.

Get a copy of the next Sundays North American, and send along the coupon and 10 cents. The North American pays the postage.

Excursion to Baltimore—June 9.

See the great firemen's parade at 2 p. m. 5000 men in line. Train stops at all stations between Gettysburg and Hampstead. Leave Gettysburg 7.15, Hanover 7.53 a. m. Returning, leave Baltimore 11 30 p. m. $1 round trip. 1t

Camp News.

The U. S. Regular Camp east of town will be thoroughly lit with electric light. The Gettysburg Lighting Company was given the contract last week. There will be eight arc lights through the camp at headquarters and other points, and the same number at the depots where the teams will unload freight and discharge passengers. A number of incandescent lamps will be installed in tents and other places and the city of tents on the height beyond Rock Creek will present a bright attractive appearance at night.

This Will Interest Mothers.

Mother Gray's Sweet Powders for Children cure Feverishness, Headache, Bad Stomach, Teething Disorders, move and regulate the Bowels and destroy worms. They break up Colds in 24 hours. They never fail. All Druggists, 25c. Ask today.

School Commencement

McSherrystown High School Commencement came off last Friday evening and the opera house in that town was crowded. The exercises proved very interesting. There were two graduates, Anthony Topper who wrote the salutatory on "Education an Aid to Success", and Miss Hilda Bender delivered the valedictory on the class motto "Finiens et Incipiens." Dr. Gordinier made an address both entertaining and instructive, and County Supt., H. M. Roth addressed the graduates and presented the diplomas. An interesting feature of the occasion was a declamation contest between Ray Kohler and Roscoe Reider, and gold medal was awarded the former.

School Report

The report of the Gettysburg Public Schools for the ninth month is as follows:

Schools	Enrolled.	Average.	Per cent.	Every Day.	Tardiness.
High School W. A. Burgoon,	100	98	99	76	21
8th Grade, Miss Rummel	23	22	97	16	2
7th Grade, Miss Mary Benner,	37	37	95	26	1
7th & 8th Grades, Miss Sterner,	29	27	97	22	2
6th Grade, Miss B. Benner,	34	33	94	19	2
5th Grade, Miss McGrew,	40	37	93	20	11
5th & 6th Grades, Miss Major,	35	34	97	25	2
4th Grade, Mrs. Wible,	40	38	97	24	15
3d Grade, Mrs. Witherow,	46	45	98	29	35
3d & 4th Grade, Miss R. Scott,	44	44	99	35	9
2d Grade, Miss Sachs,	43	41	96	23	6
1st Grade, Miss Ruff,	31	29	94	16	7
1st Grade, Miss Rachel Scott,	43	42	99	29	7
Colored School, Miss Curry,	25	21	84	4	13
Total	570	548	96	364	133

W. A. BURGOON,
Supervising Principal.

To Chambersburg

By automobile and trolley. On and after Monday May 16th, the under signed will make three round trips daily between Caledonia and Gettysburg with his large automobile.

Leave Caledonia upon arrival of C. & G. trolley cars, leaving Chambersburg at 7.15, 11.15 a. m. and 3.15 p. m.

Returning leave Gettysburg at 9.30 a. m., 1.30 and 5.30 p. m., making close connections with C. & G. trolley at Caledonia for Chambersburg.

Fare one way between Caledonia and Gettysburg, 75 cents, between Caledonia and Cashtown, 50 cents between Cashtown and Gettysburg 50 cents.

Trolley fare between Chambersburg and Caledonia 15 cents one way, or, 25 cents a round trip.

A limited amount of light hand baggage will be carried for which additional charge will be made.

JACOB RAMER.

ICE CREAM and Strawberry Festival at home of John Swisher on Bonneauville road on Saturday, June 11, for the benefit of Ladies' Aid Society of Gettysburg U. B. Church.

Home Cure for Eczema.

Does it not seem strange that so many people suffer year in and year out from eczema?

A 25-cent bottle of a simple wash stops the itch and will surely convince any patient.

This wash is composed of mild and soothing oil of wintergreen mixed with thymol and glycerine, etc., and known as D. D. D. Prescription. We do not know how long the D. D. D. Laboratories will continue the 25c offer, as the remedy is regularly sold only in $1.00 bottles and has never before been put on the market on any special offer.

If you want relief to-night try a bottle at 25c on our personal recommendation. People's Drug Store, Baltimore St., Gettysburg, Pa.

THE MARKETS.

Prices at the Gettysburg warehouse corrected weekly by C. M. Wolf.

	Per Bu
Good Wheat	92
Corn	70
Rye	65
Oats	45

RETAIL PRICES.

	Per 100
Wheat Bran	$1.25
Corn and Oats Chop	1.50
Middlings	1.50
Red Middlings	1.40
Timothy hay	1.10
Rye chop	1.60
Baled straw	50
Cottonseed Meal	1.90

	Per bbl.
Flour	$5.50
Western flour	6.50

	Per bu.
Wheat	$1.15
Corn	80
Western oats	60
Badger feed	1 25
Shoemaker Stock feed	1.50

PRODUCE AT WHOLESALE.

Butter firm, good demand, 24c. in the print; eggs, market firm, 19c., live fowl, 13c., calves 6 to 7 cts.

PRODUCE AT RETAIL.

Eggs 21c per dozen, butter 28c per pound

For Coughs—Take This

Do you know a remedy for coughs and colds nearly seventy years old? There is one—Ayer's Cherry Pectoral. Once in the family, it stays. It is not a doctor, does not take the place of a doctor. It is a doctor's aid. Made for the treatment of all throat and lung troubles. Ask your own doctor his opinion of it. Follow his advice. No alcohol in this cough medicine. *J. C. Ayer Co., Lowell, Mass.*

You cannot recover promptly if your bowels are constipated. Ayer's Pills are gently laxative; act directly on the liver. Sold for nearly sixty years. Ask your doctor all about them

If You Get It at WEAVER'S You Get It Good. . . .

G. W. WEAVER & SON

THE LEADERS

GETTYSBURG, -:-:- PENNSYLVANIA

Carpets, Linoleum Oil Cloth, Rugs, Draperies

It's an Easy Problem

To furnish your home with floor coverings of the latest designs and best weaves in our Carpet Department, and at prices which makes this floor covering problem an easy one.

Notwithstanding our sales in this Department have far surpassed that of any previous season, our stock is still complete as we prepared for just such a busy season.

Room Size Rugs

We show at all times from fifty to seventy-five Room Size Rugs in all sizes and different grades. A few specials at this time are---

6x9 Body Brussels, **$17.50**
8:3x10:6 Body Brussels, **$22.50**
9x12 Body Brussels, **$26.00**

A Few Axminsters in Patterns that we wish to CloseOut----

8:3x10:6 - - **$20.00**
9x12 - - - **$22.00**

A Few Fiber Rugs---

6x9 - - - **$3.50**
9x12 - - - **$6.75**

Japanese Matting Rugs---

9x12 - - Price **$3.50**

Crex Rugs, All Sizes---

Stenciled and Plain Borders from **35c.** to **$8.50**

...CARPETS...

We are showing the latest designs and color effects, in the different grades, with or without borders, ranging in price from 50 cts. to $1.50 per yard.

RUGS made to your measurements. Workmanship guaranteed. A large selection of China and Japan Mattings.

Don't forget, we sell "Vudor" Porch Screens

G. W. WEAVER & SON

...THE LEADERS...

Gettysburg, - = = - - = Penna.

He Admits It

At Hammers Store out at Marsh creek, York Champion Shoes have been cut from $2.50 to $2.10 cash. Only one grade of these shoes made, bet $1,000 on it; 800 lbs. of rice, 7 lbs. for 25 cents; All pack coffee 14 to 16 cents per lb.; Fancy colored shoes $3.50 everywhere, we are selling ours for $2.00 cash: One more $60 walnut organ, can go at $25 cash; $12 Carneaux, per pair, can go at $4.00 per pair; $4 00 Homer pigeons can go at $1 per pair; 1 big Orpington rooster and two hens, worth $7.50, can go at $4 00; A trio of Silver Laced Wyandottes, can go at $4.00 cash: Some more nice gingham at 5 and 6 cts.; Big brooms 25 cents. We are now working for the interest of the people. Last years bills should be paid at once.

S. S. W. Hammers.

DIVIDEND NOTICE

The President and Directors of the Gettysburg National Bank have declared a semi-annual dividend of 4 per cent. and a special dividend of 1 per cent., clear of all taxes Checks have been mailed.

E. M. BENDER, Cashier.

CANCER!

To prove to the world that I have the only successful remedy for Cancer I will send, all charges prepaid, a Sample Bottle to any sufferer. Address.

GEO. HOY TIBBINS, M. D., Specialist.
Wilkes-Barre, Pa., U. S. A.

Our Guarantee is your protection—
THE RED CROSS DRUG CO

THE - QUALITY - SHOP

Where we please with our Tailorings when others fail. You are sure of having well fitting, snappy garments when you leave your order with us, and at moderate prices.

We are selling at COST just now some very nobby

Spring Shoes & Oxfords

Our Spring HABERDASHERY will tempt you.

SELIGMAN & McILHENNY

NEWSPAPERARCHIVE®
NEWSPAPERARCHIVE®

ALL OVER THE COUNTY

LIGHTNING STRIKES IN BARN NEAR ABBOTTSTOWN.

Blackheads or Smut is Said to be Causing the Farmers Some Uneasiness.

The barn on farm of John Nace near Abbottstown, occupied by his son Jerry was struck by lightning and burned to ground with contents. Mr. Nace saved all the live stock. There was $900 insurance on barn and $350 on contents.

Contractor John Dobling is at work on the new trolly extension from McSherrystown to Conowago Chapel with a force of sixty men. This is the extension surveyed as far as New Oxford and Gettysburg with all rights of way secured to these places.

Rev. Charles C. Brown found along a fence on his farm near Heidlersburg a guinea nest containing 60 eggs.

Joseph and Ellen Freet of Conowago township were arrested on information of S. T. Witmer of Hanover, charged with larceny. A search warrent brought to light kitchen utensils, which Mr. Witmer says were stolen from his summer home along Little Conowago creek.

Blackheads or smut among the wheat is causing the farmers some uneasiness. Squire Hammers states that he walked through several fields and fully one-third was in that condition. In northern part of county it is said that while many fields show the black head, yet it does not exceed the condition of last year.

Mysterious Sink Hole.

During the storm one evening last week, which approached a cloudburst, a mysterious sinkhole developed along the tracks of the Gettysburg and Harrisburg branch of the Reading railway at Craighead Summit, half way between Bonny Brook and Craighead, and a passenger train happened along shortly after and had a narrow escape from plunging into it.

During the rain the earth fell away into a swirling mass of water sheer twenty feet below the railroad tracks and straight down from the ends of the ties. The engineer of the train knowing the nature of the road, was proceeding cautiously and halted his engine on the edge of the hole, into which surface water was pouring rapidly and disappearing down an opening at the bottom as fast as it fell. Proceeding slowly he got his train safely past and called out the Harrisburg work train, which was on the job until nearly midnight, and four carloads of earth were required to fill the hole.

Seven years ago a sinkhole appeared at the same place, when a telegraph pole disappeared into it. The reappearance of the hole is accounted for by the belief that an underground passage exists from a place in the Yellow Breeches creek, known as Bear hole, down to Bonny Brook. It is believed that the filling had been carried away through this passage, leaving only a surface crust, which fell during yesterday's downpour.

Pavement Grades.

The Town Council at a special meeting one evening last week considered the matter of pavement grades. The borough engineer, Mr. Bingham, of Carlisle had refused to fix a grade according to the Pratt survey unless given a written release that he would not be personally responsible for the same. The Council decided to ask Mr. Pratt to go over the grades fixed by his men. Many of the grades seem to have been made regardless of the natural contour of the ground. In view of the money spent for the grade survey, the citizens are of one mind, that the Town Council should make it their business to see to it that Mr. Pratt goes over the work with a committee of councilmen and that the grade survey be put in a satisfactory shape so that when our citizens desire to improve their properties and the town with new pavements that the same will go down in a uniform way. Disputes over grades have been occurring about every time a new pavement is built and this condition of affairs has been made worse by the grade survey instead of better as had been hoped for and expected.

NASAL CATARRH, an inflammation of the delicate membrane lining of the air-passages is not cured by any mixture taken into the stomach. Don't waste time on them. Take Ely's Cream Balm through the nostrils, so that the fevered, swollen tissues are reached at once. Never mind how long you have suffered, nor how often you have been disappointed, we know Ely's Cream Balm is the remedy you should use. All druggists, 50 cents. Mailed by Ely Bros., 56 Warren Street, New York.

BURGESS HORNBERGER, of Littlestown, has asked citizen's of that town to remove grass from pavements and gutters.

A VALUABLE colt of George Myers of White Hall broke a leg last week and had to be killed.

Perry Davis' Painkiller.

Summer complaint, bowel trouble, cramps have no terrors in the household where this dependable medicine is kept on hand. 25c., 35c. and 50c. bottles.

J. W. GEESEY, of Reading township recently sold six pigs for $21. They weighed 66 lbs. or 2 cents a lb.

DOES THIS MEAN YOU?

Indigestion, sour stomach, constipation—then headache, backache and a general miserable feeling. Do you know that the pleasant herb tea, Lane's Family Medicine will remove all these troubles almost immediately? If you do not know it, get a package today at any druggist's or dealer's 25c and you will be glad we told you.

PETER HARBOLD has put down concrete pavement and walks at property in East Berlin, bought of Dr Kehm heirs.

Foley's Kidney Remedy may be given to children with admirable results. It does away with bed wetting and is also recommended for use after measles and scarlet fever. Peoples Drug Store.

JONAS HOLLINGER of Reading township, is the owner of a White Leghorn hen a year old with three legs

A Woman's Great Idea.

is how to make herself attractive. But, without health, it is hard for her to be lovely in face, form or temper. A weak, sickly woman will be nervous and irritable. Constipation and Kidney poisons show in pimples, blotches, skin eruptions and a wretched complexion. But Electric Bitters always prove a godsend to women who want health, beauty and friends. They regulate stomach, liver and kidneys, purify the blood, give strong nerves, bright eyes, pure breath, smooth velvety skin, lovely complexion, good health. Try them. 50c. at People's Drug Store.

Dr. Jacob Hildebrand of Bigierville, has bought an automobile.

Lame shoulders are almost invariably caused by rheumatism of the muscles and yields quickly to the free application of Chamberlain's Liniment. This liniment is not only prompt and effectual, but in no way disagreeable to use. Sold by The Peoples Drug Store.

ADAM MYERS, of near East Berlin lost a valuable colt last week by death.

FEEL languid, week, run-down? Headache? Stomach "off"?—Just a plain case of lazy liver. Burdock Blood Bitters tones liver and stomach, promotes digestion, purifies the blood.

RECENT heavy rains did damage to cornfields around Abbottstown by badly washing them.

Stomach Troubles.

Many remarkable cures of stomach troubles have been effected by Chamberlain's Stomach and Liver Tablets. One man who had spent over two thousand dollars for medicine and treatment was cured by a few boxes of these tablets. Price, 25 cents. Sample free at the People's Drug Store.

MRS. EDWARD STAMBAUGH, of East Berlin, was operated on at York Hospital and is much improved.

CASTORIA

For Infants and Children.

The Kind You Have Always Bought

Bears the Signature of Chas. H. Fletcher

AMOS PALMER, of Union township, has a field of rye 8 feet, 4 inches tall.

If you are not satisfied after using according to directions two thirds of a bottle of Chamberlain's Stomach and Liver tablets, you can have your money back! The tablets cleanse and invigorate the stomach, improve the digestion, regulate the bowels. Give them a trial and get well. Sold by The Peoples Drug Store.

TEN feet of breastworks of dam at O'Bold's mill along Conowago Creek was washed away last week.

Mr. E. Weakley, Kokomo, Ind., says: "After taking Foleys Kidney Pills, the severe backache left me, my kidneys became stronger, the secretions natural, and my bladder no longer pained me. I am glad to recommend Foley Kidney Pills." In a yellow package. Peoples Drug Store.

JOHN E. HOSTETTER has been elected trustee of bankrupt estate of F. J. Sneeringer.

If you fear hot weather and bad bowels, Dr. Fahrney's Teething Syrup is your friend and the baby's comfort.

THE Farmer's Bank building of McSherrystown is being repainted.

Chamberlain's Cough Remedy is sold on a guarantee that if you are not satisfied after using two-thirds of a bottle according to directions your money will be refunded. It is up to you to try. Sold by The Peoples Drug Store.

WM. HELLER, of Waynesboro, while cutting wood near Newman's in Franklin township, cut his leg at knee, splitting the knee cap. He was taken to Chambersburg hospital for treatment.

CASTORIA.

Bears the Signature of Chas. H. Fletcher. The Kind You Have Always Bought

HENRY MENGES of Conowago township fed 40 steers, the entire lot averaging 1332 lbs.

Scared into Sound Health

Mr. B. F. Kelley, Springfield, Ill., writes: "A year ago I began to be troubled with my kidneys and bladder, which grew worse until I became alarmed at my condition. I suffered also with dull heavy headaches and the action of my bladder was annoying and painful. I read of Foleys Kidney Pills, and after taking them a few weeks the headaches left me, the action of my bladder was again normal, and I was free of all distress." Peoples Drug Store.

$100 Reward, $100

The readers of this paper will be pleased to learn that there is at least one dreaded disease that science has been able to cure in all its stages, and that is Catarrh. Hall's Catarrh cure is the only positive cure now known to the medical fraternity. Catarrh being a constitutional disease, requires a constitutional treatment. Hall's Catarrh Cure is taken internally, acting directly upon the blood and mucous surfaces of the system, thereby destroying the foundation of the disease, and giving the patient strength by building up the constitution and assisting nature in doing its work. The proprietors have so much faith in its curative powers that they offer One Hundred Dollars for any case it fails to cure. Send for list of testimonials. Address: F. J. CHENEY & Co., Toledo, O. Sold by Druggists, 75c. Take Hall's Family Pills for constipation.

CHAS. WEAVER will soon have his new house in Biglerville completed.

"I suffered habitually from constipation. Doan's Regulets relieved and strengthened the bowels, so that they have been regular ever since."—A. E. Davis, grocer, Sulphur Springs, Tex.

MRS. ANNA ELIZA WARREN, of Butler township, has been driving about in an automobile recently purchased.

Chamberlain's Stomach and Liver Tablets will brace up the nerves, banish sick headache, prevent despondency and invigorate the whole system Sold by The Peoples Drug Store.

ZEPH. TIPTON has charge of a gang of men grading the lower end of South Main St. in Bigierville.

CASTORIA.

Bears the Signature of Chas. H. Fletcher. The Kind You Have Always Bought

EZRA BROWN, of East Berlin, has bought dwelling house on Gipe farm in Reading township and buildings on Wm. Wagner's farm in same township and will use lumber in constructing dwelling and stable in East Berlin.

"It cured me," or "It saved the life of my child," are the expressions you hear every day about Chamberlain's Colic, Cholera and Diarrhoea Remedy. This is true the world over where this valuable remedy has been introduced. No other medicine in use for diarrhoea of bowel complaints has received such general approval. The secret of the success of Chamberlain's Colic, Cholera, and Diarrhoea Remedy is that it cures. Sold by The Peoples Drug Store.

HARRY ROUTSONG has built an addition to his barn south of Bendersville.

What Everybody ought to Know

That Foley Kidney Pills contain just the ingredients necessary to tone, strengthen and regulate the action of the kidneys and bladder. Peoples Drug Store.

S. B. GOCHNAUR, of Bendersville, attended the I. O. O. F. Convention at Williamsport as a delegate from the Bendersville lodge.

SOOTHES itching skin. Heals cuts or burns without a scar. Cures piles, eczema, salt rheum, any itching. Doan's Ointment. Your druggist sells it.

HARRY BRICKER, of Huntington township, was severely stung while hiving a swarm of bees.

Kept the Kind at Home.

"For the past year we have kept the King of all laxatives—Dr. King's New Life Pills—in our home and they have proved a blessing to all our family," writes Paul Mathulka, of Buffalo, N. Y. Easy, but sure remedy for all stomach, liver and kidney troubles. Only 25c. at Peoples Drug Store.

A farmer near Uriah while planting potatoes hitched his horse to a wheelbarrow loaded with manure and obtained the desired help in this way.

CASTORIA.

Bears the Signature of Chas. H. Fletcher. The Kind You Have Always Bought

MRS. JOHN STEVENS, of Heidlersburg, has a finger amputated at Todd Hospital, Carlisle, last week.

The Conservation of Nature's Resources.

Applys as well to our physical state as to material things. C. J. Budlong, Washington, R. I. realized his condition, and took warning before it was too late. He says: "I suffered severely from kidney trouble, the disease being hereditary in our family. I have taken four bottles of Foley's Kidney Remedy, and now consider myself thoroughly cured. This should be a warning to all not to neglect taking Foley's Kidney Remedy until it is too late." Peoples Drug Store.

DAVID SELL, of East Berlin, has bought a 30 horse power E. F. M. automobile.

A Dreadful Wound

from a knife, gun, tin can, rusty nail, fireworks, or of any other nature, demands prompt treatment with Bucklen's Arnica Salve to prevent blood poison or gangrene. It's the quickest, surest healer for all such wounds as also for Burns, Boils, Sores, Skin Eruptions, Eczema, Chapped Hands, Corns or Piles. 25c. at People's Drug Store.

CHAS. E. MYERS, miller, near Harney, is making a number of improvements to his mill, keeping it up-to-date.

What a Summer Cold May Do

A summer cold if neglected is just as apt to develop into bronchitis or pneumonia as at any other season. Do not neglect it. Take Foley's Honey and Tar promptly. It loosens the cough, soothes and heals the inflamed air passages, and expels the cold from the system." Peoples Drug Store.

Buy "Compiler" Blanks

If any legal and justice blanks are needed for the business of the year, we have them, the best forms, newly printed on good paper.

Releases,
Conditions of Sale,
Leases--best printed,
Mortgages and Bonds,
Deeds, Not the big unhandy kind but modern kind.
Agreements to Sell Land

Receipt Books,
Oath of Office,
Judgment Notes,
Informations, Warrants,
School Directors Agreement,
School Directors Statements,
DEEDS---New Form

Recognizances,
Search Warrants,
Indemnifying Bonds,
Subpoenas, Executions,
Commitments, Summons
Road Election Notices, &c.

Subscribe for the COMPILER for the year

Wm. Brough of Latimore lost $40 in York Springs. Miss Mildred Gochenaur found $20 of it and two days later Harvey B. Trostle found $10 bill in gutter, but the remainder is yet at large.

CHEAPEST accident insurance—Dr. Thomas' Eclectic Oil. Stops the pain and heals the wound. All druggists sell it.

Sore Nipples.

Any mother who has had experience with this distressing ailment will be pleased to know that a cure may be effected by applying Chamberlain's Salve as soon as the child is done nursing. Wipe it off with a soft cloth before allowing the babe to nurse. Many trained nurses use this salve with best results. For sale by the People's Drug Store.

Store Open Every Evening

OXFORDS

For every member of the family in all leathers, at reasonable prices.

C. B. KITZMILLER,
7 Balto. St.,
Gettysburg, Penna.

The :-: ROYAL

Standard TYPEWRITER

$65.00

comprises every essential of the ideal writing machine—

SIMPLICITY CONVENIENCE LIGHT ACTION
FINE WORK DURABILITY

It is being adopted by ever increasing thousands of high-class business houses THE WORLD OVER, because it has established a NEW and HIGHER standard of efficiency and economy. Its perfect workmanship and many mechanical advantages distinguish it among typewriters as

The REAL Standard of Today

A Royal Standard Typewriter May be Examined at Compiler Office

ROYAL TYPEWRITER CO.

Royal Typewriter Bldg. - - - - NEW YORK
994 Walnut St., Philadelphia, Pa. 2-23-40t

THE

FAIRFIELD BLOOD TONICS

THE SCIENTIFIC CONDITIONERS

that restores to Hay, Grain and Fodder the vital elements driven from them in the drying process

A SEPARATE PREPARATION FOR EACH KIND OF ANIMAL

Blood Tonic for Horses Only
Milk Producer for Cattle Only
Egg Producer for Poultry Only
Blood Tonic for Hogs Only

Each Tonic is specially prepared for the kind of animal for which it is intended and contains medical roots and herbs that act most beneficially upon that kind of animal's peculiar digestive organism.

These Tonics purify the blood by perfecting digestion and neutralizing the poisons in the system. They prevent and cure disease, make feed go further and increase vitality and production.

Sold under written guarantee by

Lower Bros., Table Rock, J. M. Musselman, Fairfield.
C. M. Clepper, Arendtsville. O. W. Beitler, Gettysburg.
G. H. Knouse, Bigierville and Brysonia.

...WHY...
work for $10 per week

When you can double your Salary through a Course with the Harrisburg Automobile School. For Terms and Prospectus write

HARRISBURG AUTO. SCHOOL
3rd and Hamilton Streets

FOR SALE—Property known as Linwood, corner of High and Washington streets, 204 feet frontage. Apply to Wm. & Wm Arch McClean.

GETTYSBURG MARBLE & GRANITE WORKS

NORTH OF READING FREIGHT DEPOT.

We can furnish anything desirable in the Monumental line. Monuments, Headstones, Markers, Posts, etc., in Granite, and Marble of the best material finely finished and at reasonable prices. It will be to the advantage of those contemplating the erection of a memorial to departed friends, to call and examine our stock, workmanship and prices, before placing an order.

L. H. MEALS PROP.

A Reliable Remedy FOR CATARRH

Ely's Cream Balm is quickly absorbed. Gives Relief at Once.

It cleanses, soothes, heals and protects the diseased membrane resulting from Catarrh and drives away a Cold in the Head quickly. Restores the Senses of Taste and Smell. Full size 50 cts. at Druggists or by mail. Liquid Cream Balm for use in atomizers 75 cts. Ely Brothers, 56 Warren Street, New York.

Building Lots

—AT—

PRIVATE SALE.

The undersigned has valuable Building Lots for sale in the

Borough of Gettysburg,

Fronting on
Springs Avenue,
Buford Avenue, and
W. Middle Street.

Interested persons will call on either of the undersigned for prices and terms

MARY C. BAIR, Guardian
or
W. C. SHEELY, Attorney

2 -

PRIVATE SALE.—Farm in Highland township on road between Stone Church and McCleary's School House, containing 86 acres. Good buildings, first class improvements. Inquire of Wm. & Wm. Arch McClean.

Do You Need

LUMBER,
BUILDING MATERIAL
PATENT WALL PLASTER,
ROOFING,
SLATE,
TERRA COTTA TILING,
PREPARED COKE,
PORTLAND and
ROSEDALE CEMENT,
COAL or
FIRE WOOD?

GO TO

J. O. Blocher

RAILROAD and CARLISLE STS.

NEWSPAPERARCHIVE®

PROFESSIONAL CARDS

J. Donald Swope
ATTORNEY-AT-LAW,
GETTYSBURG, PA.
Office Crawford Building, Balto. St.

W. C. Sheely
ATTORNEY-AT-LAW,
GETTYSBURG, PA.
Offices—Masonic Building, Center Square

Chas. B. Stouffer, D.D.S.
DENTIST,
GETTYSBURG, PA.
Office second floor of Star and Sentinel Building, Baltimore St.

John D. Keith
ATTORNEY-AT-LAW,
GETTYSBURG, PA.
Office First National Bank Building, Center Square.

S. S. Neely
ATTORNEY-AT-LAW,
GETTYSBURG, PA.
Office in Star and Sentinel Building, 2nd floor, Balto. St., over Cash Store.

J. L. Butt
ATTORNEY-AT-LAW,
GETTYSBURG, PA.
Collections and all legal business promptly attended to. Office in First National Bank Building, Center Square.

J. L. Kendlehart
ATTORNEY-AT-LAW,
GETTYSBURG, PA.
Lately practicing in Philadelphia, has removed to Gettysburg and resumed practice in the several courts of Adams county. Opposite Court House in the office rooms of Wm. Hersh, Esq. All legal business promptly attended to.

C. W. Stoner
ATTORNEY-AT-LAW,
GETTYSBURG, PA.
Office in Masonic Building Center Square.

Wm. McSherry, Jr.
ATTORNEY-AT-LAW,
GETTYSBURG, PA.
Will carefully and promptly attend to all legal business entrusted to him. Office on Baltimore street, opposite Court House.

Wm. Hersh
ATTORNEY-AT-LAW,
GETTYSBURG, PA.
Will care fully and promptly attend to all legal business entrusted to him. Office opposite the Court House.

J. L. Williams
ATTORNEY-AT-LAW,
GETTYSBURG, PA.
Collections and all legal business promptly attended to. Office in First National Bank Building, Centre Square.

Wm. McClean. Late Pres. Judge. **Wm. Arch. McClean.**
ATTORNEYS-AT-LAW,
GETTYSBURG, PA.

Wm. & Wm. Arch. McClean
Law offices in Compiler Building, Baltimore street, a few doors above Court House on opposite side of street.

Donald P. McPherson
ATTORNEY-AT-LAW,
GETTYSBURG, PA.
Office second floor of Star and Sentinel Building, Baltimore street. Will promptly attend to all legal business entrusted to him.

Charles E. Stahle
ATTORNEY-AT-LAW,
GETTYSBURG, PA.
Office on Baltimore street, next door to Compiler Office. All legal business entrusted to him will receive prompt and careful attention.

DRUGS

When Your Doctor Prescribes

He expects that his prescription will be filled with

Pure Drugs

Naturally he expects they will be filled here.

L. M. Buehler

—Successor to—

A. D. BUEHLER & CO.,
GETTYSBURG, PA.

Insure your Property in

ADAMS COUNTY MUTUAL FIRE INSURANCE CO.

HOME OFFICE,---GETTYSBURG

D. P. McPHERSON,.....President
H. C. PICKING,.....Vice President
G. H. BUEHLER, ...Secretary
J. ELMER MUSSELMAN, ..Treasurer

MANAGERS:

H. C. Picking, ...Gettysburg
J. W. Taughinbaugh, ...Hunterstown
I. S. Miller, ...East Berlin
J. D. Neiderer .....McSherrystown
Abia Schmucker .....Littlestown
C. L. Longsdorf .....Flora Dale
Harvey A. Scott .....Gettysburg
C. E. Pearson,... .....York Springs

Horses and Mules For Sale.

I will have a lot of horses and mules on hand at all times for sale. Every animal must be as represented. Will also buy horses at all times.

STEIN & WEAVER,
Fuhrman Stock Yards Stable,
Gettysburg, Pa.

Electric Bitters

Succeed when everything else fails. In nervous prostration and female weaknesses they are the supreme remedy, as thousands have testified.

FOR KIDNEY, LIVER AND STOMACH TROUBLE

it is the best medicine ever sold over a druggist's counter.

STALLION STERLING, JR.

Sorrel, five years old, 16 hands high, pacer, sire had a record of 2.10 1-2, has been licensed by State Live Stock Sanitary Board of Pa. and will stand on my farm in Straban township, on the main road leading from Gettysburg to Heidlersburg, 3 1-2 miles from the former place, every day in the week.

$10 to insure Standing Colt.

J. E. Cleveland,
Gettysburg, Pa.

ADMINISTRATORS NOTICE.

MICHAEL KUGLER'S ESTATE. Letters of administration on estate of Michael Kugler, late of Borough of Fairfield, Adams county, Pennsylvania, dec'd, having been granted to the undersigned, all persons indebted thereto are requested to make immediate payment, and those having claims or demands against the same will present them without delay for settlement to the undersigned, or his Atty., J. L. Butt, Esq.

EMANUEL G. CLUCK,
Administrator,
Fairfield R. D. 1.

Edward M. Lightner

asks a share of public patronage for the summer supply of

ICE.

Read the Compiler

Farmers, Attention!

Why breed to a grade or common bred stallion when you have the opportunity to breed to an imported black Percheron Stallion like

ROMULUS, No. 49248

owned by the Adams County Percheron Horse Co.

Terms $15 To insure mare with foal, by note at 9 months, note to be returned if mare proves not in foal. Care will be taken but no responsibilities for accidents or escapes.

Season Romulus will make the season of 1910—April 1 to July 1, at Ashland Stock Farm, 1-2 mile south of McKnightstown Station and 1 mile north of Knoxlyn Mills, every week day. Farmers will find it to their advantage to improve their stock by breeding to Romulus. Address all communications to

C. A. HERSHEY, Mgr.,
TILLIE, : : PENN'A.

A Question on Paint.

Good Painting costs very little more money than poor painting—pay it—be glad to pay it. But you can buy the best paint for less money than some poor paint.

DEVOE'S

Lead AND Zinc

will cost less and will last you longer than any other paint, our customers tell us so.

We have a complete stock of everything in the paint line.

Thos. J. Winebrenner

Stove and Paint Store,
Baltimore St., - - Gettysburg.

Kitchen Ranges

Charles H. Mumper & Co. has the agency of the Keystone Ranges, these goods we have on the floor. The country knows of nothing better than a Keystone Range. Heavy metal large ovens, good size fire box, plain or fancy trimmed.

Charles S. Mumper & Co.

Bittingers Lime

Manufacturers of best grade of Agricultural and Building lime. Prepared lime for spraying fruit trees a speciality. Also crushed stone for cement work and macadamizing. Write for prices.

JOHN R. BITTINGER,
5-16-6m **Bittinger, Pa.**

A Boon For Housewives

Superlin Insect Powder

will positively destroy Bed-Bugs, Roaches, Garden Worms, Ants, Fleas, etc. Hundreds of testimonials of satisfied housewives prove its great value.

Full Bottle, with atomizer attached Sent everywhere by Mail 35c

P. W. BORZNER, 331 New St., Phila., Pa.
5-18-4t

NOTICE.

THE first and final account of Charles W. Bucher assignee of the estate of C. H. Rickrode, Mountjoy township, Adams County has been filed in the Court of Common Pleas of Adams County, Pa., and will be confirmed by said Court on the 20th day of June, 1910, at 10 30 o'clock a m., unless cause be shown to the contrary.

W. A. TAUGHINBAUGH,
Prothonotary.

NOTICE.

THE first and final account of J. Donald Swope, Esq., Assignee of the estate of Fred Knackstedt of Butler Township, Adams county, has been filed in the Court of Common Pleas of Adams County, Pa., and will be confirmed on the 20th day of June, 1910 at 10.30 a. m., unless cause be shown to the contrary.

W. A. TAUGHINBAUGH,
Prothonotary.

EPILEPSY

St. Vitus Dance, Stubborn Nervous Disorders, Fits

respond immediately to the remarkable treatment that has for 39 years been a standard cure for these troubles---**DR. KLINE'S GREAT NERVE RESTORER.** It is prescribed especially for these diseases and is not a cure-all. Its beneficial effects are immediate and lasting. Physicians recommend it and druggists sell it. To prove its wonderful virtues we will cheerfully send, without charge, a **FULL $2.00 SUPPLY.**

$2.00 Bottle FREE

Address **DR. KLINE INSTITUTE,**
Branch 100, Red Bank, New Jersey

SPECIAL DISEASES OF MEN

Dr. Smith Cures Positively and Permanently All Nervous and Special Diseases of Men. Specific Blood Poison Cured to Stay Cured Forever Without the use of Poisonous Drugs. His Methods—Quick Results—Lasting Cures—Reasonable Fees. Thirty-five Years' Experience in Treating Diseases of Men. If you cannot Call at Dr. Smith's Office, Write Him your Symptoms Fully. His Home Treatment by Correspondence is Always Successful. All Correspondence Sacredly Confidential. Men, you will save Time, Money and Suffering by Investigating Dr. Smith's Methods before placing your cases Elsewhere. Write for Free Self-Examination Blank and Valuable Booklet.

Address, Dr. W. O. Smith, 15 South Market Square, Harrisburg, Pa. Office Hours—8 to 5. Sundays, 10 to 12 a. m.

NEWS FROM ALONG THE COUNTY'S HIGHWAYS

HAPPENINGS, DOINGS, PERSONALS AND WHAT IS BEING TALKED ABOUT IN TOWNS AND TOWNSHIPS.

Some of the Most Entertaining Topics and Interesting Thoughts and Unusual Things of the Moment to the People of Adams County.

GERMANY TOWNSHIP NEWS.

ASH GROVE, June 2.—Edward Gilt put a coat of paint on his wagon shed.

C. J. Shue lost a valuable horse from spinal meningitis on last Wednesday.

Alfred Palmer is erecting a new barn.

Alta Wintrode spent last week in Hanover visiting her uncle and aunt, Mr. and Mrs. Harry Messinger.

George Gouker who was employed as fireman on the Western Maryland Railroad returned home last week.

Mr. and Mrs. C. J. Shue were recent guests of friends near Hanover.

Albert Kindig has built a new carriage house and implement shed.

Ira Crouse has built a new concrete porch.

George Stavely put a new roof on his house.

Claude Shoemaker is suffering from eczema.

Supervisor L. P. Bachman has graded the steep hill near Hulden's school house.

Joseph Bushey put down a new concrete walk.

The Third District Sunday School Convention was held at St. Luke's Union church, near White Hall, on Saturday, June 4, with the following program: 1.30 p. m. Devotional services, Rev. C. Mumford; Business session; "The Powers of Example," Rev. M. J. Roth; Quartette, Rudisill family; "The Big Boy and how to deal with him in Sunday school," Rev. Stockslager. 7.30 p. m. Song services by John D. Schwartz; Devotional services by Rev. Lindaman; "By-Laws in Sunday school," H. T. Shryock; Report of State S. S. Convention; Echoes from World's Sunday School Convention, Rev. J. J. Hill. M. W.

DECORATION DAY

ARENDTSVILLE, Pa., June 2.—Decoration Day was observed here last Saturday afternoon and was largely attended. After the strewing of the flowers by the S. S. children, Prof. Roy Knouss introduced Dr. Gordinier of the Cumberland Valley S. N. S., who delivered an excellent address appropriate to the occasion. Rev. D. T. Koser and Rev. T. C. Hesson also took part in the opening and closing exercises. The two Sunday Schools of this place and the order of the Knights of Pythis, the order of the P. O. S. of A. and members of the Arendtsville Grange were in the procession. The Biglerville Band furnished the music and made an excellent appearance in their new uniform. The band was headed by Clarence Morrell their leader.

Harry Lower of Allegheny City, was a recent visitor among relatives here.

Owing to a change of the schedule on the G. & H. Railroad, the mail that left here at 8.25 now leaves at 7.45, the noon mail at 3.05 as before the change.

Rev. D. T. Koser and his delegate Hiram C. Lady attended the Lutheran Conference held at the Mt. Joy Church last week.

Mr. and Mrs. Emory E. Sheely and daughter Merna and Earl and Gilbert Miller spent Decoration day at Harrisburg at the home of Dr. C. A. Sheely.

Robert Reber of Harrisburg, spent a few days here visiting at the home of his sister Mr. Birt Casey.

The Arendtsville creamery that has a large patronage, has put another lot of improved machinery in their plant here. P.

THREE SCORE AND FIFTEEN.

EAST BERLIN, June 3.—Last Saturday your correspondent crossed the three score and fifteen mile stone in his life. On last Saturday evening I saw the comet but it was nothing like it was when here before.

There are eight automobiles in our little town now.

Cattle were sold and weighed at the Sunday House last week as follows: Michael S. Burgard, 19 steers, 23,055 lbs. at 7 1-2 cts., bought by city dealer; N. H. Baker 10 steers, 10,930 lbs. at 7 1-2 cts.; three large bulls each weighing from 1350 to 1500.

East Berlin had a big crowd at the Memorial Day celebration. There was a parade at 5 o'clock in the evening participated in by old soldiers, fire company, Red Men, Sons of America and S. S. scholars. The Thomasville Band furnished the music for the parade and festival that followed in the evening on the school campus.

Between 4000 and 5000 bushels of wheat are stored with the East Berlin Milling Co. It was stored when wheat was $1.10 to $1.20 a bushel. Now the farmers are wishing they had sold when they hauled it to the mill. E. L. S.

WIRE NAIL MAKES TROUBLE.

NEW OXFORD, June 3.—Felix Ginter while at work for T. E. Warner at his ice house in some way ran against a wire nail and as a result has been suffering great pain, being threatened with blood poison. Latest report says he is getting along nicely.

Prof. Daniel Ruff is having a cement pavement put down in front of his residence.

H. Eckert is having improvements made to his home.

MEMORIAL SERVICES.

BARLOW, June 2.—Memorial services were conducted at Mt. Joy church on Sunday evening, May 29th. The graves of the departed soldiers who are buried in the cemetery at the church, 14 in number, were strewn with flowers after which the audience went into the church where services were conducted. Rev. Stockslager, pastor of the congregation, offered prayer, after which Prof. C. F. Sanders, of Gettysburg College, delivered an appropriate address. A noticeable feature was the fact that only a few years ago when the services were conducted at Mt. Joy quite a number of the survivors of the Civil War were present to assist in paying a tribute to the memory of their departed comrades, while this year the number was but seven, making every one realize the fact that many veterans have answered the last roll call.

Morris Sharetts was taken ill and returned home last week from Littlestown where he had been working in the silk mill, but at this writing he is somewhat better.

Miss Mary Rudisill and Mrs. Olive C. Maring are spending this week in Philadelphia with their sister, Mrs. John Irvin.

Harry Topper and wife of Waynesboro, are spending a few days with Mrs. Topper's mother, Mrs. George Boyd.

Miss Ruby A. Walker and Bruce Maring were delegates from Mt. Joy to the District Sunday School Convention held at St. Luke's church on Saturday, June 4th.

Samuel Snyder and wife and Claude Bixler and wife and two children, all of Redland, were recent guests of Walter Schriver and wife. J. F. S.

Life.

The poet's exclamation: "O Life! I feel the bounding in my veins," is a joyous one. Persons that can rarely or never make it, in honesty to themselves, are among the most unfortunate. They do not live, but exist: for to live implies more than to be. To live is to be well and strong—to arise feeling equal to the ordinary duties of the day, and to retire not overcome by them—to feel life bounding in the veins. A medicine that has made thousands of people, men and women, strong, has accomplished a great work, bestowing the richest blessings, and that medicine is Hood's Sarsaparilla The weak, run-down, or debilitated, from any cause, should not fail to take it. It builds up the whole system, changes existence into life, and makes life more abounding. We are glad to say these words in its favor to the readers of our columns.

A FEW PERSONALS.

IRON SPRINGS, June 2.—Miss Helen Sanders visited friends at Pen-Mar the last week.

Miss Carrie Spangler is spending some time with her grandparents Mr. and Mrs. Geo. Wortz at Hanover.

Mrs. Samuel Stoops and daughter Myrtle from Mt. Pleasant school house visited her sister Mrs. Wm. Heagy.

Mr. and Mrs. O. F. Lightner and John Bennet from Mt. Hope visited their daughter Mrs. Elmer Bennet.

Mr. and Mrs. Harry Sanders and four children from Chambersburg visited her parents Mr. and Mrs. Ambrose Sanders.

Mr. Wm. Heagy and son George who are employed at Waynesboro spent several days with his family at Fairfield Station.

John Hossler from Cashtown was guest of your correspondent and family.

There were three deer seen grazing near Fairfield Station school house in Mr. Samuel Walter's clover field on Sunday morning last. W. H.

HAMPTON ITEMS.

HAMPTON, June 2nd.—Miss Sue Howe of this place who has been at the York Hospital for some time for the removal of tumors is improving greatly and is expected home in about a week.

Mr. H. Chronister from Johnstown is visiting his parents Mr. and Mrs. Jonas Chronister of this place.

Miss Neiman, Miss McClure and Miss Benedict all from York are visiting Dr. G. E. Spotz and family of this place.

Miss Esther Wampler of this place is visiting friends in Hanover, Littlestown and Westminster. N. J. T.

Booked Excursions.

June 12—Balto. to Gettysburg, Trinity German Lutheran church.
June 16—Phila. to Gettysburg. P. R. R. tour.
June 19—Balto. to Gettysburg, Gen Felix Agnus Garrison, No. 42
June 26—Balto. to Gettysburg. Brotherhood of Locomotive firemen and enginemen.
July 3—Balto. to Gettysburg. Fairy
July 11—Balto. to Gettysburg, Young Men's Progressive Association. (Colored)
July 18—Balto. to Gettysburg, Linden Beneficial Assc. (Colored) Queen Social.
July 23—Shippensburg to Gettysb'g. Men's Normal Bible Class Church of God.
July 25—Balto. to Gettysburg, Silver Springs Social. (Colored)

Some Recent Deaths.

MRS. ELLEN PANEBAKER, wife of John Panebaker died in Pennville, May 25, from kidney trouble aged 54 years, 3 months and 25 days. She was a daughter of the late Jacob Kump of Carroll county, Md., and was married in 1871 to John Panebaker of Union township, who survives with three sons and a daughter, Charles of Sells Station, Noah of near Brushtown, Edward and Mrs. David Spangler of Pennville. The funeral was held on last Saturday, services and interment at Christ Church near Littlestown.

MRS. ANN MARIA ZIMMERMAN, wife of Peter T. Zimmerman, died in Frederick county, Md., on May 21, aged 87 years and 6 days. The funeral was held on Monday of last week. She is survived by six children. A brother and two sisters also survive, among latter being Mrs. Jacob Heagy of near Biglerville.

JOHN HANKEY, of Franklin township died on Sunday morning from appendicitis aged about 45 years. He was a native of Maryland and had been living on the N. H. Musselman farm near Seven Stars. He leaves a widow and four small children. Funeral on Wednesday morning, interment at Rockey Ridge, Md.

MRS. LOUISA JACOBS, widow of the late Alexander Jacobs died at Franklin Grove, Lee Co., Ill. on May 28th aged about 77 years. She was a daughter of the late Judge David Newcomer of Hanover and marrying Alex. Jacobs of East Berlin moved west over 40 years ago. She leaves four sons in the west, and is survived by three brothers and a half sister, latter being Mrs. Jacob Myers of New Oxford.

WHILE Jacob M. Wildasin of Sell's Station was burning a pile of saw dust a stack of shingles caught fire and were reduced to ashes.

MRS. P. W. EPLEY of Two Taverns tramped upon a spike and her foot was penetrated, making a painful wound.

Work Road Tax Makes Trouble

The State Highway Commissioner is holding to Judge Criswell's decision on the payment of the road tax.

In some 12 township in Armstrong county at the February election, 1910, there was a vote taken whether the road tax should be paid by work, and in a large majority of these townships the work tax carried. In several of these townships the supervisors have resigned, when they understood no cash road tax can legally be collected. One supervisor wrote Joseph W. Hunter regarding the situation and received the following answer:

In an opinion handed down by Judge Criswell, president Judge of the courts of Venango, it is held that any townships which, under the provisions of the 'Jones' law of 1909, votes for the adoption of the 'work tax' system cannot legally thereafter collect any portion of its road taxes in cash, but that the entire amount of road tax levied must be worked out.

Under this provision, therefore, road taxes must be collected entirely in cash or must be entirely worked out and the system formerly in use under which a portion of the work tax was worked out and a portion collected in cash cannot be followed.

JOSEPH W. HUNTER,
State Highway Commissioner.

There is no provision made for the assessment of a cash tax with the work-tax system in vogue and therefore the supervisors have no means of securing funds out of which to pay their salaries, purchase supplies or otherwise provide funds for needed improvements that cannot be worked out.

DR. WM. E. WOLFF of Arendtsville has bought the Kime farm of 115 acres in Butler township of Amos Sillik for $7,000.

MARK I. STAUB of Berlin Junction has bought property of Mrs. Josephine C. Smith near New Oxford.

ANSWERS EVERY CALL

Gettysburg People Have Found that This is True

A cold, a strain, a sudden wrench,
A little cause may hurt the kidneys.
Spells of backache often follow.
Or some irregularity of the urine.
A certain remedy for such attacks,
A medicine that answers every call,
Is Doan's Kidney Pills, a true specific.
Many Gettysburg people rely on it,
Here is Gettysburg proof.

Mrs. Charles Gilbert, 125 W. Middle street, Gettysburg, Pa., says: "My health was very poor as a result of disordered kidneys. I had but little appetite, could not sleep well and was subject to backaches and headaches. Often I had dizzy spells and chills and I always felt worse when I caught cold. One of my relatives finally advised me to try Doan's Kidney Pills and I got a box at the Peoples Drug Store. They proved to be all that was claimed for them, giving me prompt and permanent relief. I advise the use of this remedy in all cases of kidney complaint." For sale by all dealers. Price 50 cents. Foster-Milburn Co., Buffalo, New York, sole agents for the United States. Remember the name—Doan's—and take no other.

For sale by all dealers. Price 50 cents. Foster-Milburn Co., Buffalo, N. Y., sole agents for the United States.

Remember the name—Doan's—and take no other.

NEWSPAPERARCHIVE®
NEWSPAPERARCHIVE®

3RD DIST. S. S. CONVENTION

HELD AT ST. LUKE'S CHURCH NEAR WHITE HALL.

Interesting Sessions—Helpful Addresses—Election of Officers—Large Attendance.

The annual convention of the Third District of Adams County Sabbath School Association was held Saturday afternoon and evening in St. Luke's Church near White Hall. Both sessions were well attended and most of the schools in the district were represented by two delegates as follows: St Paul's, Harney, Md., Mrs. Harry A. Heck and Mrs. Ervin S. Hess; St. James', Clayton Rohrbaugh and Ralph [illegible]; St. Mark's Burnette Rhinehart and Warfield Collins; Grace, Ruth Rudisill and Ervin Bucher; St. Luke's, Edward Farr and Mrs. Calvin Snyder; St. Paul's, (Littlestown), Irvin R. Myers and Earl Rudisill; Centenary, Bertha Crouse and Jennie Harner; Redeemer, Blanche Hartman and Grace Robinson; Christ Church, Clara Bollinger and Holman Sell; St. John's Mary Hartman and Annie Wolf; Mt. Joy, Ruby Walker and Bruce Manning; St. Paul's, (McSherrystown), Mrs. Geo. Bender and Mrs. H. S. Reigle; Mt. Pleasant, Mary Shaffer and Florence Myers; Pine Grove and Mt. Olivet were the only schools in the district not represented. The following was the program:

Invocation by Rev. F. S. Lindaman; singing, "All Hail the Power of Jesus' Name;" part of first and second chapters of Proverbs were read as Scripture lesson, followed by prayer by Rev. F. S. Lindaman; music, "Look Above You." Reports of delegates showed an enrollment of about 2,300 members in the Third District.

The following officers were elected to serve the ensuing year: Pres., Mervin Wintrode; V. Pres., Harry Shryock, E. G. Sterner, Clayton Rohrbaugh, J. Albert Angel, John Spangler, Ira Swartz, Calvin Rudisill, Henry Menges, Noah W. Stavely, J. D. Schwartz, Jacob Sheely, Geo. Duttera, Paul Hartman, L. M. Alleman, S. E. Waltman, Harvey Schwartz, S. L. Johns and W. P. Stoner; Sec., Harry E. Bair; Treas., Geo. F. Duttera. Mr. Wintrode was also elected as Supt. of Cradle Roll Work.

Short talk on "Cradle Roll Work" my Mrs. J. J. Hill. Talk on "Home Dept. Work" by Rev. J. J. Hill Talk on "Front Line District and County" by Miss Dougherty, County Secretary. "The Power of Example" was ably discussed by Rev. M. J. Roth of Hanover. In part he said it was wonderful to note the effect of the power of example in the benevolent offerings for Sunday School causes and advised systematic giving. He believes in upbuilding the school by the establishment and use of the cradle roll and said he knows that persons can be brought into contact with Sunday School and Sunday School work that would be hard to reach in any other way. He gave a nice illustration of obedience, concentration or standing shoulder to shoulder in the generalship of Abeineheh and his queer army of men using the limbs of trees as a means of warfare. Every man and woman should be active in Sunday School work and thereby show unto others a good example. It is imperative for a soldier to respond to his call and should be more so to Christian soldiers or workers in the great cause. As a nation and individuals we spend a great deal of time and money in developing the minds and educating our children, but how about their spiritual development? It takes a great deal of ingenuity and skill to build a large vessel, house, or even a church, but it takes a great deal more to build Christian character in a boy. There is no power on earth so effective as that of example.

Further remarks by Rev. Carl Mumford and Rev. F. S. Lindaman; music, "The Love of God is There;" the report of the treasurer showed that we sent $27.55 to the county treasurer last year. Rev. P. S. Mauger of Hanover, an ex-president of Adams County Sunday School Association, was present, and spoke on the progress made in the line of work in the Third District

The offering amounting to $5.54 was then taken.

Rev. Mann of Littlestown, was present and Rev. Rudisill also made a short speech. Convention adjourned to meet at 7.30 p. m.

Evening session opened at 7.30 p. m., with song service by the choir led by J. D. Schwartz. Devotional services were conducted by Rev. Carl Mumford. Song by the audience, "Stand up, Stand up, for Jesus," followed by prayer by Rev. Rudisill.

It was decided to hold another convention before the regular county convention will be held at Abbottstown. The following members were appointed as member on the Committee of Arrangements: L. M. Alleman, Paul Hartman, E. G. Sterner and H. E. Bair. It was decided by vote to contribute $1.50 to St. Luke's Church for the use of the church and necessary expenses in lighting the same.

"The Big Boy, and How to Deal with Him in the Sunday School," was discussed by E. Stockslager of Mt. Joy. Before it is necessary to deal with the Big Boy in Sunday School it is imperative to get him there. Ask the boys why they are not in Sunday School and you will get various answers. Statistics show that there are about 12,000 boys about the age of 14 years in the reformatories and about 50 per cent. of these boys only have one parent living. It shows the need of the fatherly council to direct the boy's footsteps in this life and the life to come. Where is the father that feels it his responsibility to have his son follow his footsteps in the Sunday School? It is a difficult problem at times to deal with the big boy and therefore it is a man's job. You must learn to know what the boy thinks before you can teach him. Learn his thoughts and ideas and you will have a power over the boy. The boy must admire his teachers. Everything you do and say makes an impression on his mind. You must have an aim. Not to simply get over the lesson or kill time, but to dethrone Satan and enthrone Christ in the heart of that boy. There is more in doing and being than knowing. But remember a boy does not want a whole lot of excuses from his teacher. The boy must fit his class and the class suit the boy. Each boy should be an honor to his class. The greatest ruin in this country is the ruin of the character of our boy. Destroyed and ruined buildings are said to be bad, but ruined characters are worse. Music, "Blessed Truth," choir. Echoes from the State Sunday School Convention held at Harrisburg last year, by the delegate of the Third District. It was a pleasure or treat for any Sunday School worker privileged to attend. E. O. Excell of Chicago, led the singing. A parade was held with 7,000 in line and 25 bands. Banners were carried, some of which were inscribed as follows: "When Men Lead, Boys Follow;" "We Mean Business;" "Be a Man and Quit Your Meanness;" "We Are After the Other Fellow." Offering amounted to $5.94.

Echoes from World's Sunday School Convention recently held at Washington, D. C., by Rev. J. J. Hill, Pres. of the County Association. Washington is a beautiful and wonderful place with its most magnificent buildings and structures. It was truly a world's Sunday School Convention and the best in the world in Sunday School was represented. The Gospel of St. John, 3:6, was translated in 158 different languages and reminded one of the Day of Pentecost. 45 different nationalities were represented on the program at various times. It was stated that one speaker came 9,000 miles to make a 20 minute speech. The House of Representatives adjourned at 4 o'clock in order to give its members a chance to participate or view the grand parade of Sunday School workers gathered from all over the face of the earth, and the president or chairman of the convention remarked that it was the first time in his life that he heard of the wheels of Government being set aside awhile to the honor of Sabbath School work, and stated that the House of Representatives had done more in the way of a precedent than perhaps its members were aware.

When President Taft entered the convention hall the audience arose and sang "America," followed by the "National Song of England," and this by "Where He Leads Me I Will Follow." Mr. Hill stated that he never heard such singing in all his life.

The teacher who is honestly doing his best according to his ability gets more benefit from the lessons than any member of his or her class.

The youngest delegate present was a boy 12 years old from one of our Southern States.

One of the leading phrases of Pres. Meyer was "Stay steady because you are Christians."

The kingdoms of this world are becoming those of our Lord and Christ.

A rising vote of thanks was given to the people of St. Luke's for the interest in Sunday School work and the good entertainment of delegates and friends of Sunday School work.

Prayer by Rev. J. J. Hill, and benediction by Rev. F. S. Lindaman.

HARRY E. BAIR, Sec.

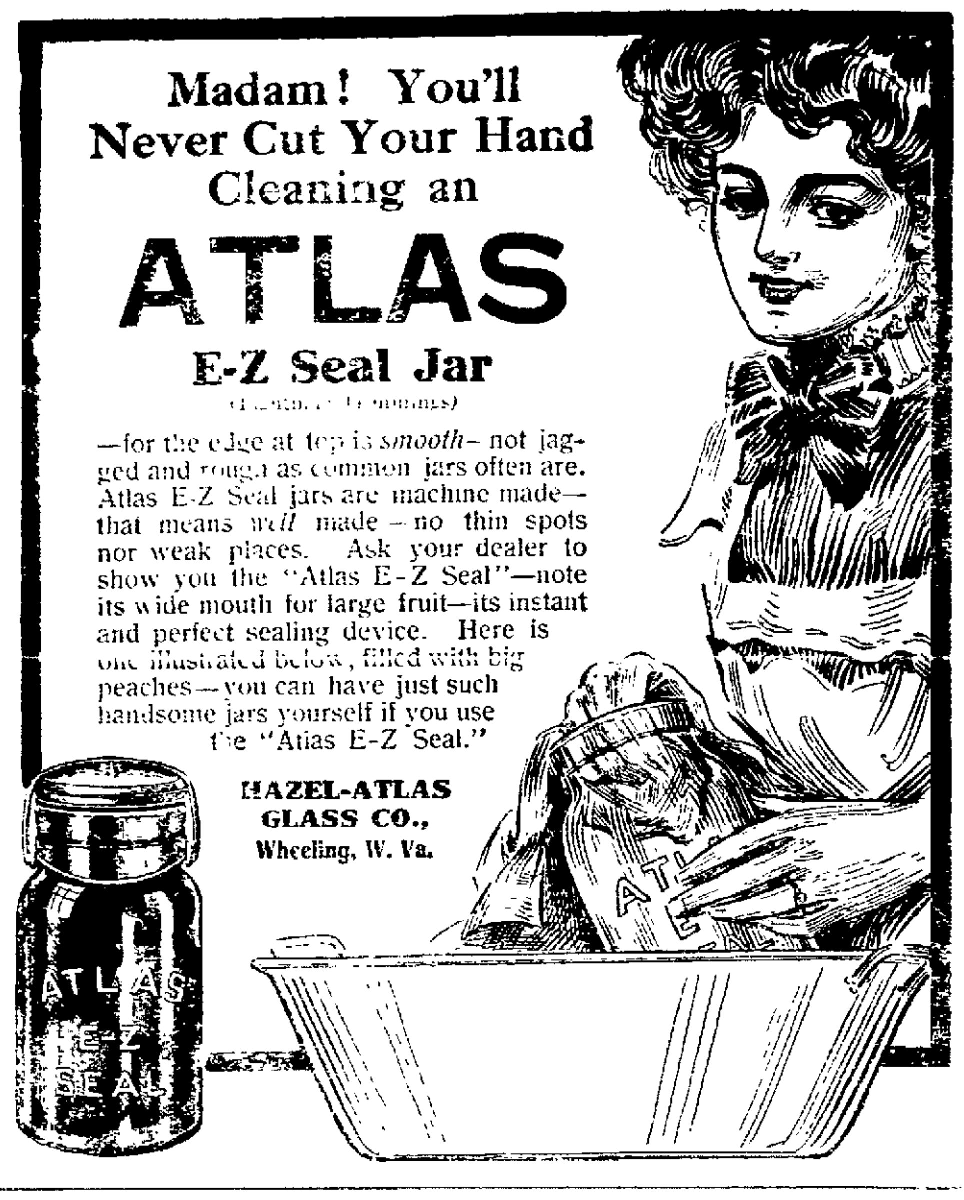

ECHOES FROM CONOWAGO.

CONOWAGO, June 3.—The funeral of Mrs. John Panebaker of Pennville, formerly of Union township was held at Christs church on Saturday last and was largely attended by her relatives, friends and neighbors. The pall bearers were Chas. Flickinger, John Keller, F. Lane, W. Fox, John Price, A. Wetzel, Chas. Carbaugh and Reuben Bair.

John Serf and wife of Sells station, returned home after spending several days with friends and relatives in Philadelphia.

Adolphus Rittase, wife and son Ralph of Mt. Pleasant left for the West where they will spend about a month visiting relatives and friends in the state of Ohio, Indiana, Illinois and Michigan.

Miss Bertha Myers of York, Pa. is spending her vacation with her parents in Mt. Pleasant.

Employees of the Pure Oil Company released three scrapers in their line that had become lodged in one of the pipes going around the turn near Schwartz's school house.

The new frame-work for the large barn of Wm. Menges and son John was raised and placed into position on Tuesday. Over one hundred people were present.

Mrs. John Bucher and sons Clarke and Milan spent a few days with friends in Littlestown.

Quite a number of people from this vicinity spent Memorial Day in Littlestown. The trolley from Hanover did a rushing business on that day.

The new State road is now completed as far as Locust Grove school house and is open to traffic thus far.

Curvin Carbaugh is putting a new shingle roof on his back porch at his residence in Mt. Pleasant.

Wm. P. Stoner was in Littlestown on Monday, he went there in his auto.

H. E B.

ADMINISTRATOR'S NOTICE

NOTICE is hereby given that letters of administration on the estate of Conrad Schmidt, Sr., late of Mount Pleasant township, Adams County, deceased, have been granted to the undersigned and all persons indebted to said estate are required to make immediate settlement, and those having claims against the same to present them properly authenticated.

ROSIE SCHMIDT, Bonneauville, Pa.
CONRAD SCHMIDT, Gettysburg, Pa., R. D.

List of Dealers

WITHIN the County of Adams, returned and classified by the undersigned, Appraisers of Mercantile Taxes in accordance with the Act of Assembly of May 2, 1887, for the year 1910, of Goods, Wares and Merchandise:

Name of Dealer P. O. Address	License
ARENDTSVILLE.	
Boyer, W. W. & Bro.	$3.35
Hoffman, G. E.	3.95
Klepper, C. H	22.75
Knouse, David,	2.85
Mark, H. P.	5.75
Minter, Norris	8.75
Orner, I. S.	2.85
Raffensperger, P. E.	3.25
Trostle, A. F.	4.75
Trostle, G. H. & Son	15.75
Witmer, J. G.	2.85
BENDERSVILLE.	
Blocher, J. R.	3.75
Detter, W. W.	4.45
Elden, H. W.	2.99
Fair, H. L.	2.85
Gochenour, S. B.	7.45
Hoover, Geo. B.	2.85
Routzahn, G. R.	2.85
Snyder, W. L	3.00
Sowers, E. W.	2.85
Stover, J. G.	2.85
Yeatts, Wm. C.	7.75
BERWICK BOR.	
Altland, Chas. R.	2.85
Carns, F. G.	2.85
Baker M. G.	8.29
Berkheimer, R. C.	2.85
Berkheimer, N. M.	5.55
Berkheimer, Henry M.	3.25
Kinneman, J. A.	2.85
Nagle, M. G.	2.85
Slothour, J. A.	3.00
Spangler, Geo.	2.95
Sowers, S. K.	7.75
Sweitzer, Geo.	2.85
Wolf, J. J.	6.75
Wolf, Frank	2.85
BERWICK TWP.	
Danner, Z. M., Abbottstown	2.85
Grim, J. D., Hanover	3.75
Stambaugh, John A., Hanover	2.85
BIGLERVILLE.	
Bigham, S. G.	5.75
Biglerville Warehouse Co.	34.75
Eldridge, Mrs. Bertha E.	2.85
Klinefelter, U. S.	2.85
Knouse, G. H.	14.75
Lawver, E. L.	2.85
Rice, Waybright.	2.85
Spangler, J. D.	2.85
Seasely & Rouzer,	7.75
Schlosser, A. H.	2.85
Thomas Bros.	8.75
Trostle, E. H.	2.85
Ulrich, L. L.	2.85
Walter, R. C.	3.75
Wampler, C. M.	2.90
BUTLER.	
Bucher, H. C., Aspers	2.85
Bower, P. A. T., Biglerville	2.85
Guise, A. M., Table Rock	2.85
Lower Bros., Table Rock	17.55
R. B. Myers, Arendtsville	2.85
Plank, L. C., Table Rock	4.00
Peters, Z. J., Guernsey	13.75
Rauscher, J. B., Table Rock	2.85
Rouzer, H. L., Guernsey	7.75
Van Dyke, H. J., Gettysburg	3.75
CONOWAGO.	
Bair, W. M., Hanover R. 5	3.75
Carbaugh, Chas., Hanover, R. 6	2.85
Devine, Mrs. L., Edgegrove	5.75
Miller, G. W., Midway	5.79
Myers, J. H., Littlestown, R. 3	5.75
Myers, Henry, Hanover, R. 5	5.75
Newman, C. H., Hanover, R. 5	3.05
Wisensale, A. C., Hanover	3.00
CUMBERLAND.	
Kendall, Adam, Gettysburg, R. 2	2.85
Miller, H. L., Gettysburg, R. 2	2.85
Mehring, H. T., Gettysburg, R. 13	3.20
Rider, J. F., Gettysburg, R. 13	4.25
Rife, L. D., Gettysburg, R. 13	2.85
Redding, W. F., Gettysburg, R. 1[illegible]	2.85
Rosensteel, John, Gettysburg	3.75
Reaver, Jas., Gettysburg, R. 13	2.85
Sterner, Chas., Gettysburg	2.85
Weikert, Mrs. U. E., Gettysburg R. [illegible]	8.75
EAST BERLIN.	
Brown, J. L.	2.85
Boyer, Chas. N.,	15.25
Brown, A. D.	2.85
Brown, Chas. C.	3.75
Deeter, T. B.	2.85
East Berlin Milling Co.	5.75
Eisenhart, P. P.	3.00
Feiser, L. W.	2.85
Feiser & Myers	24.75
Fohl, C. R.	4.25
Gise, Daniel	5.25
Gise, Geo. E.	2.85
Gladfelter, Miss L. W	2.80
Jacobs, G. F.	3.55
Kuhn, W. F.	2.85
Lapham, Claude	2.85
Leib, W. C.	28.81
Martin, J. B.	6.95
Miller, A. C.	5.22
March, D. A.	7.79
Miller, F. G.	3.75
Mummert, A. B.	25.75
Reaser, W. W.	3.75
Sprenkle, N. B., Agt	7.75
Sell & Burgard	2.85
Serff, H. E.	2.80
Spangler, C. C.	19.78
Spangler, C. M.	7.17
Spangler, Wm. T.	4.75
Smith, P. C.	3.05
Sunday, Wm.	2.95
Sunday, Henry	2.85
Trimmer, A. B.	3.00
Wagoner, D. P.	3.75
Wolf, C. S.	3.75
[illegible] & Jacobs	2.85
FAIRFIELD.	
Brown, Harry E.	2.85
Byers, G. G.	2.85
Brown, J. Howard	2.85
Cowell, Mrs. J. A.	2.80
[illegible], J. C.	3.25
Jacobs, J. Q.	2.85
Kebil, Geo. J.	2.85
Leisinger & Hoffman	2.85
Musselman, Jacob	17.05
Musselman, J. M.	20.51
McGlaughlin, G. E.	3.25
McCreary, W. S.	3.05
McCreary, Miss Hattie	2.80
McCleaf, J. M.	8.75
Neely, C. M.	7.65
Polly, D. P.	2.85
Reindollar, J. J.	12.05
Rogers, W. C.	2.85
Sanders, S. A.	4.75
Snyder, Miss F. M.	3.25
Swope, E. B.	4.75
Seifert, C. J.	2.85
Waddle, Harry	2.85
Walter, Harry S.	2.85
FRANKLIN.	
Andrew, W. O., McKnightstown	6.83
Bucher, E. J., Cashtown	5.25
Bream, H. L., Cashtown	16.75
Fritz, I. H., Cashtown	3.40
Hartman, C. A., Cashtown	2.25
Hartman, C. B., Cashtown	2.85
Hartman, J. M., Cashtown	2.85
Johnson, C. W., McKnightstown	9.25
Kane, Geo., Cashtown	3.25
Kane, J. A., Biglerville	2.85
Little, E. J., Seven Stars	4.33
Miller, M. A., McKnightstown	2.85
Mackley, J. C., Gettysburg, R. 5	3.15
Miller, M. J., Orrtanna	6.75
Martz, G. J., Cashtown	2.85
Musser, J. H., Orrtanna	3.25
Naugle, E. J., Orrtanna	5.75
Robert, J. E., Cashtown	3.75
Reggeal, W. H., Orrtanna	3.25
Riddlemoser, H. E., McKnightstown	3.00
Rock Top Hotel, Cashtown	2.85
Settle, W. J., Seven Stars	6.75
Schwartz, Geo. W., Cashtown	2.85
Stehle, Sarah J., Orrtanna	3.45
Stall, J. A., Cashtown	2.85
FREEDOM.	
Felix, J. S., Fairplay	5.60
Jacobs, G. H., Gettysburg R. 4	2.85
Rhodes, D. J., Fairfield	3.25
Waybright, A. M., Harney, Md.	2.85
GERMANY.	
Krug, W. M., Kingsdale	4.25
Menges, Henry, Littlestown	2.85
Mummert, Daniel W., Littlestown	2.85
GETTYSBURG, 1ST WARD.	
Ambrobi, U.	4.50
Armor & Son	3.00
Blocher, D. & Co.	7.75
Bumbaugh, S. J.	3.75
Beitler, O. W.	2.85
Bream, H D & J. F.	6.38
Bream, C. C.	4.75
Blocher, J. O & Co.	14.75
Bumbaugh, C. E.	2.85
Culp, R. H.	2.85
Culp, E. H.	5.55
Codori, Wm. F.	4.75
Davis & Co.	12.75
Faber, E. S.	3.75
Globe Hotel	2.85
Gettysburg Jewelry Co.	5.75
Gettysburg Gas Co.	3.75
Gettysburg 5 and 10 Cent Store	7.25
Gotwalt, Geo. C.	3.25
Gettysburg Supply House	2.85
Hennig, Wm.	2.85
Hummer, Wm.	2.85
Hotel Gettysburg	3.00
Hollebaugh, Anna	2.80
Huber, J. H.	9.11
Hartdagen, Jas. M.	2.85
Miller, R. C.	4.75
Micella, Vince	5.35
Miller, P. A.	11.75
Oyler, W. & Bro.	12.75
Plank, A. B.	2.85
Scott Bros.	4.75
Smith, A. J.	4.15
Spangler, G. W.	10.81
Steffy & Power	2.80
Spangler, Geo. E.	3.25
Sprenkle, Chester	7.75
Reck, Miss Anna	2.80
Rebert & Waltman	3.30
Eden, Wm. J.	10.75
Wolf, C. M.	85.75
Weaver, G. W. & Son	87.29
Warner, J. M.	5.75
GETTYSBURG, 2ND WARD.	
Buehler, L. M.	11.36
Bushman, G. J.	2.85
Bender, H. B.	10.95
Blocher, C. A.	14.25
City Hotel	2.90
Chritzman, Geo. W.	5.25
Colliflower, J. H.	12.75
Dougherty & Hartley	34.64
Eckert, M. K.	33.69
Eagle Hotel	3.00
Eberhart, Geo.	3.00
Faber, S.	2.85
Garlach, J. W.	5.75
Gilbert, H. C.	2.85
Hollinger, Albert	3.05
Good, J. A.	2.95
Kalbfleisch, Henry	3.25
Kelly & Oyler	8.75
Kitzmiller, C. B.	9.50
Kirssin, Lewis	10.75
King & Mickley	2.85
Landau, H. C.	3.00
Lestz, O. H.	12.75
Lightner, I. N.	2.85
Mumper, C. S.	8.75
Myers, C. B.	7.75
Mundorff, G. A.	4.25
Miller, Mrs. L. D.	4.25
People's Cash Store	14.75
People's Drug Store	12.75
Pettis, Geo.	2.85
Reichle & Crouse	3.75
Riele, D. J. & Co.	4.75
Spangler, C. E.	31.80
Strausbaugh, Chas.	2.85
Sefton, H. B.	3.25
Swartz, D. J.	11.75
Stock, Geo. E	3.75
Seligman & McIlhenny	7.75
Skelly & Warner	4.25
Thomas, E. C.	2.85
Tipton, Wm. H.	5.25
Trimmer, S. E.	2.85
Wineman, J. B.	15.00
Tipton & Snyder	4.75
Yohe, M. S.	4.75
Ziegler, Walter	2.85
Zinn, R. E. & Bro.	11.75
GETTYSBURG, 3RD WARD.	
Becker, M. E.	2.85
Brinkerhoff, H. J.	3.25
Braunreuter, Mrs. E.	2.90
Duttera, W. S.	2.85
Evans, W. H.	3.75
Frock & Stock	4.75
Eckenrode, C. E.	2.85
Gettysburg Dept. Store	59.28
Kuhn, Miss Emma	2.80
McDonnel, John	2.85
Progressive Stock Co.	3.75
Swope, L. R.	2.85
Steinour, G. W.	5.75
Weigand, Lewis	3.75
Wisotzkey, E. P.	7.75
Wabash Hotel	2.85
Winebrenner, T. J.	7.75
HAMILTON.	
Albright, W. C., New Oxford	2.85
Griffin, T. C., New Oxford	2.85
Peterman, J. H., New Oxford	2.85
Solar, Moses, East Berlin	2.85
HAMILTONBAN.	
Barnes, John, Fayetteville R. 2	3.85
Barton, J. T., Fairfield	2.85
Barton, E. M. & Son, Fairfield	4.25
Biesecker, N. L. & Son, Orrtanna	3.65
Currens, Jas., Orrtanna	3.75
E. Bone Snyder Co., Fairfield	3.25
Eyler, D. C., Fairfield	2.85
Hartzell, B. F., Orrtanna	2.85
Kready & Son, Orrtanna	10.85
Ketterman, Wm. G., Iron Springs	2.85
Linn & Biggs, Orrtanna	9.30
McIntire, Chas., Fairfield	2.90
Martin, R. J., Fountaindale	4.50
Musselman, C. P., Fairfield	2.85
Nary, J. C., Orrtanna	4.25
Peterman, Mary H., Fairfield	2.85
Reed, H. K., Iron Springs	3.25
Stoops, Clara B., Iron Springs	3.25
Slonaker, H. B., Fairfield	2.85
Stoops, D. R., Virginia Mills	9.75
Reigle, John T., Orrtanna	2.85
HIGHLAND.	
Dubbs, Miss A. M., Gettysburg	2.80
Hammers, S. S. W., Gettysburg R 4	5.54
Kepner, Mervin, Gettysburg, R. 4	2.85
Knox Bros., Gettysburg R. 4	4.15
Rice & Rice, Gettysburg R. 4	2.95
Weikert, Armor, Gettysburg R. 4	2.85
HUNTINGTON.	
Criswell, C. L., York Springs	2.85
Crist, Andrew, Idaville	7.70
Elicker & Myers, York Springs	2.85
Griest, Eli, Idaville	2.85
Group, N. L., Idaville	14.75
Griest, J. H., Idaville	2.85
King, John W., York Springs	2.85
King, P. E., Agt., York Springs	2.85
Little, J. H., Idaville	2.85
Roudebush, A. F., Aspers	2.85
Smick, G. E., York Springs	2.85
Starry, W. J., York Springs	3.05
LATIMORE	
Bubb, Arthur, York Springs	2.85
Brough, Lydia, Latimore	3.25
Boose, Tempest L., York Springs	2.85
Dalhammer, S. A., Latimore	2.95
Group, W. G., York Springs	4.00
Heikes, J. H., York Springs	5.12
Kapp & Seibert, Bermudian	10.15
Kennedy, T. B., York Springs	2.85
Miller, Samuel A., York Springs	2.85
Mundorff, C. B., York Springs	2.85
Mummert, A. B., Bermudian	3.75
Harry E. Menges, Bermudian	10.08
Peters, S. A., York Springs	10.75
Peters, The Co., York Springs	2.90
Power, M. L., Bermudian	4.25
Snyder, John W., York Springs	2.85
Stitzel, D. F., York Springs	2.85
Trimmer, Lizzie, Bermudian	2.80
Wiley, Jacob, Bermudian	2.85
Weaver, J. W., York Springs	3.75
LIBERTY.	
Bell, Grant, Emmitsburg, Md.	2.85
Clutz, Geo. E., Emmitsburg, Md.	2.85
Gingle, Geo., Emmitsburg, Md.	2.85
Longanecker, Wm., Fairfield	2.85
Wagerman, J. W., Fairfield	3.05
LITTLESTOWN.	
Althoff, E. J.	7.75
Blocher, T. S., & Son	2.85
Blocher, H. F.	2.85
Bish, Willis,	2.85
Bish, John	4.75
Basehoar, Mehring	18.62
Bowers, H. E.	10.75
Buckey, D. E. & Son	12.75
Crouse, C. C.	2.85
Crouse, C. C.	11.75
Crouse, E. M.	2.90
Colehouse, W. H.	3.25
Duttera, D. C.	2.85
Dehoff, E. F.	2.85
Eline, J. H.	5.05
Eline, Lewis	2.85
Formwalt, W. N.	2.95
Gitt, G. Z.	5.25
Gettier, C. P.	12.75
Grau, Chas.	2.85
Hornberger, J. W.	3.35
Huff Hotel	2.85
Humbert, A. N.	3.05
Hartman, R. A.	15.69
Harris Bros. & Kohn	10.02
Keller, Harry	2.85
Keefer, J. A.	2.85
Kelly, J. H.	2.85
Krug & Smith	7.75
Kump, G. S.	17.07
Lippy, A. P.	14.75
Master, W. H.	2.90
Mayers, John A.	10.00
Mayers Hdw. Co.	9.65
Mehring, S. D.	2.85
Moudy, Sarah L.	5.75
Martin, Harry W.	3.05
Ocker, Mrs. Martha J.	2.85
Palace Amusement Co.	2.85
Stahl, C. W.	2.85
Slifer, J. N.	9.25
Study, Nelson	7.75
Steffy, Miss M. E.	2.80
Schmucker, Abia & Son	21.41
Stonesifer, H. A.	5.35
Starr, W. F.	5.75
Strevig, J. M.	3.75
Smith, Thomas A.	2.90
Thatcher, Abner W.	3.35
Wilson, R. H.	9.75
Wildasin, A. F.	7.75
McSHERRYSTOWN, 1ST WARD.	
Burkee, F.	10.75
Brady, A. J. & Son	7.75
Bunty, H. J.	5.25
Carver, N. B. & Son	3.95
Conrad, Jas.	5.52
Conrad Bros.	3.25
Eline, B. H.	2.85
Fuchs, R. J.	2.85
Smith, C. G.	2.85
Timmins, G. W.	3.75
McSHERRYSTOWN, 2ND WARD.	
Adams, Mrs. Michael	2.85
Bender, G. F.	2.90
Culp, L. S.	2.85
Dudrear, C. C.	2.85
Devine, Eugene V.	2.85
Hamm, Mrs. Rebecca	3.25
Klunk, F. X.	2.85
Sheely, Geo. A.	2.85
Small, S. J.	4.83
Smith, C. D.	9.75
Reiley, John T.	6.25
Topper, F. V.	2.85
Yake, Harry I.	3.05
MENALLEN.	
Asper, F. A., Aspers	4.35
Bucher & Orner, Bendersville	2.85
Baugher, H. G., Aspers	3.75
Day, T. F., Aspers	3.25
Eppleman, E. E., Aspers	5.25
Heller, M. J., Biglerville	2.85
Knouse, M. E., Biglerville	10.75
Myers, L. E., Biglerville R 1	2.85
Naylor, H. A., Aspers	3.85
Rex & Blair, Aspers	15.90
Roth, Henry, Aspers R 1	2.85
Reigle, H. S., Aspers	2.85
Rice, Isaiah, Bendersville	2.85
Taylor, P. C., Aspers	3.00
Tyson, E. C., Flora Dale	6.75
Tuckey, Wm., Biglerville	2.85
Warren, Lanson, Biglerville	3.05
MT. JOY.	
Mills, A. S., Gettysburg	5.75
Newman, T. T., Two Taverns	4.15
Olinger, W. E., Gettysburg R. 11	2.85
Strickhouser, G. W., Gettysburg	3.75
Sherman, J. T. & Son, Two Taverns	6.44
Swartz, Reuben, Gettysburg	2.85
Starner, E. G., Harney, Md.	2.85
Yost, C. A., Two Taverns	7.75
MT. PLEASANT.	
Berger, Peter, Bonneauville	2.85
Diehl, D. M., New Oxford	3.55
Gulden, E. L., New Oxford	2.85
Gebhart, Christian, Bonneauville	2.85
Hoofnagle, W. H., Bonneauville	3.23
Klunk, Edw. G., Centennial	3.25
Myers, John T., Centennial	2.85
Miller, J. F., Bonneauville	2.85
McKim, John, Centennial	2.85
Noel, I. A., Bonneauville	7.75
Staub, J. J., Bonneauville	5.75
Sheely, Jacob S., Littlestown	4.75
Shanebrook, D. C., Bonneauville	3.75
Smith, S. M., Bonneauville	3.75
Smith, F. J., Centennial	3.55
Storm, J. F., Bonneauville	4.25
Strine, H. B., Centennial	7.25
Walter, H. J., Gettysburg R. F. D.	2.85
Wagner, John, Bonneauville	2.85
NEW OXFORD.	
Auker, E. T.	10.18
Bierly, A. D. & Son	3.05
Bievenour, A. G.	2.85
Cashman, J. A.	2.85
Diehl, A. C.	3.25
Diehl, W. A. & Son	4.25
Duttera, J. H.	14.75
Diller, Isaiah	3.05
Dittenhafer, E. E.	2.85
Eicholtz, C. L.	3.25
Eckert, H. H.	3.55
Fair, H. B.	3.95
Feiser, Wm. A.	4.25
Fleshman, F. L.	2.85
Felty Bros.	2.85
Gilbert & Son	12.75
Hoover, J. H.	3.25
Harris Bros.	7.75
Hersh, J. N.	6.75
Hersh, C. T.	2.85
Jacobs, C. E.	2.95
Kohler, W. H.	6.75
King, W. H.	2.95
Klingle, Miss Elsie	2.80
Wagoner Mary M. Lingg	2.85
Miller, W. J.	2.85
Miller, J. F.	12.75
Miller, Chas. G.	4.75
Miller, J. E. C.	9.75
Ruff, C. A.	3.05
Ruff, J. U.	3.85
Rickrode, J. F.	9.25
Rabine, Geo. F.	2.85
Sheely Bros.	30.25
Slentz, D. F.	8.75
Smith, Leo F.	2.85
Straley, R. M.	3.25
Weaver, Joseph	2.85
Weaver, J. S.	7.75
OXFORD.	
Bittinger, C. H., Hanover	5.75
Devine, Harry, Hanover	2.85
Martin, J. M., Irishtown	8.75
Shafer, Chas., Hanover	3.00
Shriver, J. C., Hanover	2.85
READING.	
Bell, H. J., York Springs	2.85
Chrouister, Tillie, Hampton	2.80
Diller, Geo. S., Hampton	3.25
Fissel, David, Hampton	2.85
Hoffman, E. J., Hampton	2.80
Heiges, W. H., York Springs R. 2	2.85
March, G. B., Hampton	10.75
Myers, J. P., Hampton	3.75
Bushman, S. V., Hampton	2.85
Rickrode, K. W., Hampton	7.75
Slaybaugh, S. B., York Springs	5.75
Wolf, H. B., York Springs R. 3	3.00
STRABAN.	
Decker, J. H., Hunterstown	5.75
Deatrick, H. G., Hunterstown	6.75
Duttera, Geo. H., Guldens	16.96
Doersom, F. M., Gettysburg	2.85
Ehrhart, L. T., New Oxford	2.85
Shank, W. M., New Chester	2.80
Stallsmith, J. A., Granite Hill	2.85
Taughinbaugh, J. E., Hunterstown	2.95
Thomas, F. Mc., Hunterstown	2.85
Trimmer, J. A., New Chester	2.80
Winand, C. E., New Chester	6.95
Witter, Geo. W., New Chester	3.35
Yeagy, Luther, Gettysburg	2.85
TYRONE.	
Brinkerhoff, C. F., Heidlersburg	2.85
Dentler, J. S., Heidlersburg	6.25
Evans, J. H., York Springs R. 4	3.75
Eichelberger, Willis, Heidlersburg	2.85
Eichelberger, Alex., Aspers	4.25
Gardner, H. J., Idaville	2.85
Gulden, L. A., Biglerville	4.75
Houck, W. S., Heidlersburg	4.05
Myers, D. B., Idaville	13.13
McGrail, G. W., Idaville	3.95
Snyder, J. S., Idaville	2.85
Stahl, John, Biglerville R. 3	2.35
UNION.	
Basehoar, H. H., Littlestown	2.80
Degroft, A. W., Littlestown	2.85
Good & Kline, Sells Station	12.75
Good, Calvin, Sells Station	3.25
Hershey, C. W., Hanover	3.25
Sell, David, Sells Station	2.85
Witmer, S. L., Hanover	3.25
YORK SPRINGS.	
Cashman, H. W.	3.15
Criswell, N. R.	2.35
Day, Geo. Hiram	2.85
Diller, Orpheus	12.73
Day, Henry,	4.79
Deatrick, Geo. E.	2.85
Emmert, G. W., Agt.	12.75
Fair, Gilbert	3.25
Griest, Mrs. Geo.	2.80
Grove, W. E.	2.85
Gardner, C. W. & Co.	22.75
Hardman, W. H.	2.85
Hershey, H. H.	3.25
Myers, C. L.	3.00
Miller, A. A.	2.85
Myers, J. T.	2.85
Neely, Miss Pluvia	2.80
Pearson, H. B.	7.75
Smith, C. C.	2.85
Sprenkle, R. E.	2.85
Straley, F. P.	3.25
Small, Miss Eleanor	2.80
Trostle, H. B.	2.85
Y. S. Hardware Co.	8.29
WHOLESALE LICENSE.	
Atlantic Refining Co.	8.73
Biglerville Warehouse Co.	12.75
Gettysburg Dept. Store	8.75
Miller, P. A., Gettysburg	4.50
Myers, D. B., Idaville	22.79
Peters, Z. J., Guernsey	10.00
Poist, J. A., McSherrystown	5.46
Smith, F. X., McSherrystown	10.75
Tyson, E. C., Flora Dale	10.75
Wolf, C. M., Gettysburg	35.98
EATING HOUSES.	
Butt, A. H., Gettysburg	3.25
Barnhart, Chas. F., Hanover	3.00
Crouse, C. C., Littlestown	2.85
Culp, Geo. W., Gettysburg	5.75
Dehoff, E. F., Littlestown	3.25
Day, Geo. Hiram, York Springs	3.25
Hemler, Jerome, Gettysburg	3.00
Hershey, H. H., Gettysburg	4.25
Herman, Wm. C., New Oxford	3.55
Lachner, Mrs. H. C., Gettysburg	3.25
Miller, H. L., East Berlin	5.25
Menchey, J. A., Gettysburg	3.75
Rider, Frank, McSherrystown	2.85
Sowers, A. L., Gettysburg	3.75
Shultz, John N., Gettysburg	3.75
Taylor, Jacob F., Arendtsville	2.85
Wisensale, A. U., Hanover,	2.85

APPEAL

NOTICE is hereby given to all persons interested in above rating that an appeal will be held by the Mercantile Appraiser and the County Treasurer in the Treasurer's office in Gettysburg, on **SATURDAY, JUNE 18 1910**, between the hours of 9 o'clock a. m., and 4 p. m., when and where all persons who may consider themselves aggrieved by said rating may attend.

The above license must be paid on or before July 1, 1910.

S. MILEY MILLER,
Merc. Appr. for Adams County.

"HARRISBURG--
--NEW YORKER"

New Fast Express Train Between

Gettysburg, Harrisburg and New York

Via P. & R., Allentown, C. R. R. of N. J. In addition to

The Queen of the Valley

Solid Vestibuled Coaches and Pullman Broiler Parlor Cars

EASTBOUND	A. M.	P. M.	WESTBOUND	A. M.	P. M.
Lv. Gettysburg	a5 55	a3 00	Lv. NEW YORK		
Arr. Harrisburg	7 50	4 25	W. 23rd St.	a8 50	b4 50
Lv. Harrisburg	b8 00	4 35	Liberty St.	9 00	5 00
Lebanon	8 37	5 10	Arr. Allentown	11 25	7 30
Wernersville	9 01	5 34	Lv. Allentown	11 30	7 35
Arr. Reading	9 17	5 50	Arr. Reading	12 20	8 29
Lv. Reading	9 25	5 57	Lv. Reading	12 25	8 40
Arr. Allentown	10 15	6 50	Wernersville	12 39	8 54
Lv. Allentown	10 20	7 00		P. M.	
Arr. NEW YORK	P. M.		Lebanon	1 05	9 27
Liberty St.	12 35	9 25	Arr. Harrisburg	1 40	10 10
W. 33rd St.	12 45	9 35	Lv. Harrisburg	1 50	
			Arr. Gettysburg	3 20	

a Runs Daily Except Sundays
b Runs Daily Including Sundays

NEWSPAPERARCHIVE®
NEWSPAPERARCHIVE®